

Notice of Meeting



Scan here to access the public documents for this meeting

Eastern Area Planning Committee Wednesday 8 October 2025 at 6.30 pm in the Council Chamber, Council Offices, Market Street, Newbury, RG14 5LD

This meeting will be streamed live here: [Link to Eastern Area Planning Committee broadcasts](#)

You can view all streamed Council meetings here: [Link to West Berkshire Council - Public Meetings](#)

If members of the public wish to make representations to the Committee on any of the planning applications being considered at this meeting, they can do so either remotely or in person. Members of the public who wish to make representations must notify the Planning Team by no later than 4.00pm on 7 October 2025 by emailing planningcommittee@westberks.gov.uk.

Members Interests

Note: If you consider you may have an interest in any Planning Application included on this agenda then please seek early advice from the appropriate officers.

Date of despatch of Agenda: Tuesday 30 September 2025

Further information for members of the public

Plans and photographs relating to the Planning Applications to be considered at the meeting can be viewed by clicking on the link on the front page of the relevant report.

For further information about this Agenda, or to inspect any background documents referred to in Part I reports, please contact the Planning Team on (01635) 519148 or email planningcommittee@westberks.gov.uk.

Further information, Planning Applications and Minutes are also available on the Council's website at www.westberks.gov.uk.

Any queries relating to the Committee should be directed to the Democratic Services Team by emailing executivecycle@westberks.gov.uk.



WestBerkshire
C O U N C I L

Agenda - Eastern Area Planning Committee to be held on Wednesday 8 October 2025
(continued)

To: Councillors Alan Macro (Chairman), Richard Somner (Vice-Chairman),
Jeremy Cottam, Paul Kander, Ross Mackinnon, Geoff Mayes,
Justin Pemberton, Vicky Poole and Clive Taylor

Substitutes: Councillors Jane Langford, Janine Lewis, Tom McCann, Biyi Oloko,
Christopher Read and Joanne Stewart

Agenda

Part I

Page No.

1. **Apologies for absence**
To receive apologies for inability to attend the meeting (if any).
2. **Minutes** 5 - 14
To approve as a correct record the Minutes of the meeting of this Committee held on 6 August 2025.
3. **Declarations of Interest**
To remind Members of the need to record the existence and nature of any personal, disclosable pecuniary or other registrable interests in items on the agenda, in accordance with the Members' [Code of Conduct](#).
4. **Schedule of Planning Applications**
(Note: The Chairman, with the consent of the Committee, reserves the right to alter the order of business on this agenda based on public interest and participation in individual applications).
 - (1) **25/00140/FUL - Land Adjacent To Linnet Close, Tilehurst** 15 - 56

Proposal: Erection of 4no. residential dwellings comprising 4 x 2-bedroom semi-detached houses including 2no. parking spaces per dwelling and private gardens. Creation of new vehicular access from City Road. Provision of accessible greenspace to rear of site

Location: Land Adjacent To Linnet Close, Linnet Close, Tilehurst

Applicant: James Cooper

Recommendation: PROVIDED THAT a Section 106 Agreement has been completed by 10th December 2025 (or such longer period that may be authorised by the Development Manager, in consultation with the Chairman or Vice Chairman of the Eastern Area Planning Committee), to delegate to the



West Berkshire
C O U N C I L

Agenda - Eastern Area Planning Committee to be held on Wednesday 8 October 2025
(continued)

Development Manager to GRANT PLANNING PERMISSION subject to the conditions listed in the report..

OR, if a Section 106 Agreement is not completed, to delegate to the Development Manager to REFUSE PLANNING PERMISSION for the reasons listed in the report.

Background Papers

- (a) The West Berkshire Core Strategy 2006-2026.
- (b) The West Berkshire District Local Plan (Saved Policies September 2007), the Replacement Minerals Local Plan for Berkshire, the Waste Local Plan for Berkshire and relevant Supplementary Planning Guidance and Documents.
- (c) Any previous planning applications for the site, together with correspondence and report(s) on those applications.
- (d) The case file for the current application comprising plans, application forms, correspondence and case officer's notes.
- (e) The Human Rights Act.

Sarah Clarke.

Sarah Clarke
Executive Director - Resources
West Berkshire District Council

If you require this information in a different format or translation, please contact Sam Chiverton on telephone (01635) 519824.

This page is intentionally left blank

DRAFT

Note: These Minutes will remain DRAFT until approved at the next meeting of the Committee

EASTERN AREA PLANNING COMMITTEE**MINUTES OF THE MEETING HELD ON
WEDNESDAY 6 AUGUST 2025**

Councillors Present: Richard Somner (Vice-Chairman), Paul Kander, Ross Mackinnon, Geoff Mayes, Justin Pemberton, Vicky Poole and Clive Taylor

Also Present: Sam Chiverton (Apprentice Democratic Services Officer), Paul Goddard (Team Leader - Highways Development Control), Emma Nutchey (Principal Planning Officer), Simon Till (Development Control Team Leader) and Lydia Theos

Apologies for inability to attend the meeting: Councillor Alan Macro and Councillor Jeremy Cottam

PART I**1. Minutes**

The Minutes of the meeting held on 9 July 2025 were approved as a true and correct record and signed by the Chairman.

2. Declarations of Interest

Councillor Justin Pemberton declared an interest in Agenda Item 4(1) as, in his position of Portfolio Holder for Economic Development and Regeneration, he held responsibility for setting Council policies around local business growth and rural economy. He reported that, as his interest was a personal or an other registrable interest, but not a disclosable pecuniary interest, he determined to remain to take part in the debate and vote on the matter.

3. Schedule of Planning Applications**(1) 25/01035/FUL - The Nurseries, Bath Road, Midgham**

1. The Committee considered a report (Agenda Item 4(1)) concerning Planning Application 25/01035/FUL in respect of a change of use to allow retention of four and proposed siting of 20 additional storage containers for self storage at The Nurseries, Bath Road, Midgham.
2. Emma Nutchey introduced the report to Members, which took account of all the relevant policy considerations and other material planning considerations. In conclusion the report detailed that the proposal was acceptable in planning terms and officers recommended that the Development Manager be authorised to grant planning permission subject to the conditions outlined in the main report.
3. The Chairman asked Paul Goddard whether he had any observations relating to the application. He informed the Committee of the following:
 - The site was to be used by 20 storage containers and was to be accessed via an existing access on the A4.

EASTERN AREA PLANNING COMMITTEE - 6 AUGUST 2025 - MINUTES

- He expected vehicle usage was likely to be very low due to the nature of the proposed usage. No more than five vehicles in and out per day.
 - He believed it was difficult to sustain refusal on traffic or highways grounds.
 - The site was in a sustainable location with regular bus services.
4. In accordance with the Council's Constitution, Louisa Hoe Yee Lai and Keith Rogers, objectors, addressed the Committee on this application.

Objector Representation

5. Louisa Hoe Yee Lai and Keith Rogers addressed the Committee. This representation can be viewed on the recording:

[Eastern Area Planning Committee - Wednesday 6 August 2025](#) (15:26)

Member Questions to the Objector

6. Members asked questions of clarification and were given the following responses:
- Louisa Hoe Yee Lai advised that the site was on a slope and as a result the entire site was visible from Church View Farm. A barn co owned by Church View Farm and the applicant was being used for storage and other activities by the applicant.
 - Louisa Hoe Yee Lai advised that the applicant's submitted plans informed that it was a small agricultural business with operating hours of 7:30am to 5pm Mondays-Fridays with ad hoc emergency operations on weekends when required. She noted they were operating outside of the prescribed hours.
 - Louisa Hoe Yee Lai had raised with both the applicant and the Council the fact that the business was operating outside of its prescribed hours however, it had not ceased, and no action had been taken.

Ward Member Representation

7. Councillor Christopher Read was unable to attend the Committee however, Councillor Richard Somner read a letter on his behalf. This representation can be viewed on the recording:

[Eastern Area Planning Committee - Wednesday 6 August 2025](#) (25:30)

Member Questions to Officers

8. Members asked questions of clarification and were given the following responses:
- Paul Goddard advised that visits could be made to the storage containers without large items.
 - Paul Goddard was not aware of any previous planning application that promised to measure traffic patterns near the site of the proposal. Emma Nutchey advised she had seen nothing referring to this.
 - Emma Nutchey advised an enquiry was made to the Planning Enforcement Team earlier in the week and a case had been opened to investigate a number of matters on the site, but an enforcement officer had not visited.
 - Simon Till noted that Members were present to consider the application in front of the Committee and any matters related to potential breaches of planning consent sat outside the consideration of the Committee item.
 - Paul Goddard had considered the position of the entrance in the road when recommending the application for approval. He advised that the containers were not large and as such they were not expecting large vehicles to visit that particular section of the site. He noted that the access had limitations but advised that the proposal was unlikely to make the limitations of that access any worse. He highlighted that the National Planning Policy Framework (NPPF) dictated that an application could only be

EASTERN AREA PLANNING COMMITTEE - 6 AUGUST 2025 - MINUTES

rejected on highways grounds if the impact was severe, a threshold he believed had not been met.

- Paul Goddard noted that sight lines on a 60 mile per hour road should be 215m looking in both directions. The access only had sight lines of 85m looking towards the east but the deficiencies of the access were not so harmful due to the limited increase in access the proposed usage was likely to create.
- Simon Till advised that the retrospective nature of this application would make it a matter for Planning Enforcement to consider, should the Committee be minded to reject the proposal.
- Paul Goddard advised that he was happy to have a condition applied requiring the site to include an electric vehicle charging point. However, he did not consider that people accessing the site were likely to stay there for very long.
- Simon Till reminded Members that conditions as set out in the NPPF were for the purpose of making an otherwise unacceptable development acceptable.
- Simon Till advised that planning permission applied to the land unless granting personal planning permission which only applied in very particular circumstances (none of which applied with this application). He reminded Members that they were considering the use of the land.
- Emma Nutchey advised that there were no hours of access conditions granted on previously approved usages. The condition restricting hours of operation was new and did not conflict.
- Emma Nutchey was unsure whether the units had access to a power supply.
- Emma Nutchey advised that there was a use restriction determining that the site was to be used for storage purposes only.
- Paul Goddard advised that the external highways specialist consultancy, Stewart Michael associates, based in Thatcham, had been engaged by the objectors to write a report. This had stated similar concerns to the objector regarding the width of the access, sight lines and speed of traffic on the A4.
- Paul Goddard advised that the number of vehicle movements was calculated by referring to the Trip Rate Information Computer System (TRICS) National Database which included traffic surveys of many different land usages.
- Paul Goddard advised the road surface was tarmac when entered but became rougher further down. He felt that the level of traffic expected, combined with the size of vehicle expected to make use of the site, meant it was unlikely that the proposal was going to damage the road. He highlighted that the access was private and a private matter.
- Paul Goddard advised that the sight lines on to the A4 had not changed for a long time. Guidance had also not changed within the Design Manual for Roads and Bridges which applied to the A4, though sight lines had changed to lower speed settings with the production of the Manual for Streets in 2007. He did not expect the sight lines for major roads to change moving forward.
- Sight lines of 215m could not be achieved as the land was not in the applicants' control, as a result the most that was achievable was 85m. However, as the access was existing, the Committee had to decide whether the proposal had significant enough additional impact to justify refusal.
- Emma Nutchey advised that the condition on opening times did not override conditions elsewhere on the site and only the 24 containers referred to within this application were to be subject to this condition. She advised that there were six other authorised containers on site.
- Emma Nutchey informed Members that there was sufficient space within the red line for customers to access all of the storage containers on the site.

EASTERN AREA PLANNING COMMITTEE - 6 AUGUST 2025 - MINUTES

- Paul Goddard advised that the access already had a number of HGV movements in and out and had done for decades. Once the containers arrived on the site they were likely to remain in situ and as such were not going to require long term access from larger vehicles.
- Emma Nutchey advised that the specific items to be stored was the responsibility of those managing the site and planning could not control what was stored.
- Simon Till advised that aspects such as hazardous materials had different permitting regimes.
- Paul Goddard advised that the mitigations for this proposal were the relatively low vehicle movement numbers and that they did not necessarily have to apply physical works to mitigate.

Debate

9. Councillor Justin Pemberton opened the debate by noting there was a certain level of inconvenience in living next to a commercial area and that approving this application was likely to add to that for the residents of Church View Farm. He accepted the comments the objector made about the higher ground the farm was situated on, as this would make the activities on the site more visible. He noted that he lived on farmland himself and whilst heavy machinery and vehicles could cause an inconvenience it created little cause for concern. He advised that he was struggling to get past the highways elements and felt that not enough regard had been given to the impact of vehicles turning into and out of the site via the A4, highlighting that the road bended which greatly increased the risk of an incident. He felt that if one serious incident could occur because of the increased vehicle usage, the potential impact should have been considered serious enough to reject. He highlighted that the fact that this was an existing access did not mean it should be made worse by adding to the problems it had.
10. Councillor Vicky Poole agreed largely with what Councillor Pemberton had said. She raised concerns around visibility noting that she was uncomfortable approving this application with the proposed sight lines of 85m whilst it was national guidance that sight lines of 215m be adhered to.
11. Councillor Ross Mackinnon highlighted that the sight line was 85m and not 215m and that this was not going to change regardless of whether the application was approved or not. He felt that Councillor Poole's logic precluded any development that was likely to increase traffic movements down the lane in question. He felt that the application could not be assessed based on one incident occurring as this was to imply that the Committee was moving forward on a zero risk basis. He highlighted that the traffic officers had advised that the increase in vehicle movements was likely to be minor. Though he had not made his mind up on the application, he felt that if Members were minded to reject permission then the reasons needed to be stronger than were being suggested.
12. Councillor Clive Taylor was inclined to agree with Councillor Mackinnon on the highways issue but raised concern around the issue of noise. He noted the proposed opening times and that the proposed location of the containers was very close to Church View Farm. He felt that if the proposal was to be accepted, he would like the opening times to be revised to 8:30am to 5:30pm Monday-Saturday and 9am-12pm Sundays and bank holidays.
13. Councillor Paul Kander found Councillor Taylor's suggestion to be reasonable. He noted that whilst he was pro-business, the reduced hours would not matter that much but would have significantly smaller impact on amenity for the neighbours. He sought clarity on whether it was possible to make it a left turn only when exiting the site. He

EASTERN AREA PLANNING COMMITTEE - 6 AUGUST 2025 - MINUTES

also expressed concern about how this portion of the site was going to be policed given that the rest of the site was allowed to be accessed at all hours.

14. Paul Goddard advised that making the exit a left turn only was not possible as it was a private access, and a Traffic Regulation Order would be required in order to enforce such a condition.
15. Councillor Mackinnon proposed to accept Officer's recommendation and grant planning permission subject to the conditions listed in the main report, with an additional condition that opening times be revised to 8:30am to 5:30pm Monday-Saturday and 9am-12pm Sundays and bank holidays. This was seconded by Councillor Taylor
16. The Chairman invited Members of the Committee to vote on the proposal by Councillor Mackinnon, seconded by Councillor Taylor, to grant planning permission. At the vote the motion was rejected.
17. Councillor Pemberton proposed to reject Officer's recommendation and refuse planning permission on the basis that it contravened paragraph 116 of the NPPF by having an unacceptable impact on highways safety, this was seconded by Councillor Tom McCann
18. The Chairman invited Members of the Committee to vote on the proposal by Councillor Pemberton, seconded by Councillor McCann, to refuse planning permission. At the vote the motion was carried.

RESOLVED that the Development Manager be authorised to refuse planning permission on the basis that it contravened paragraph 116 of the NPPF by having an unacceptable impact on highways safety.

(2) 25/00732/HOUSE - Gardeners Cottage, Buckhold, Pangbourne

19. The Committee considered a report (Agenda Item 4(2)) concerning Planning Application 25/00732/HOUSE in respect of the erection of side extension to existing dwelling and internal alterations at Gardeners Cottage, Buckhold, Pangbourne, Reading, RG8 8QA. It was decided that Agenda Item 4(3)), concerning Planning Application 25/00733/LBC, would be considered under the same agenda item but with a separate vote.
20. Simon Till introduced the report to Members, which took account of all the relevant policy considerations and other material planning considerations. In conclusion the report detailed that the proposal was unsatisfactory in planning terms and officers recommended that the Development Manager be authorised to refuse planning permission for the reasons listed in the main report.
21. In accordance with the Council's Constitution, Andrew House, Parish Council representative, and Miss Karen Lane-Standley, Mr Mark Pettitt and Mr Richard Massey, applicant/agent, addressed the Committee on this application.

Parish/Town Council Representation

22. Andrew House addressed the Committee. This representation can be viewed on the recording:

[Eastern Area Planning Committee - Wednesday 6 August 2025](#) (1:33:27)

Member Questions to the Parish/Town Council

23. Members did not have any questions of clarification.

EASTERN AREA PLANNING COMMITTEE - 6 AUGUST 2025 - MINUTES

Applicant/Agent Representation

24. Miss Karen Lane-Standley, Mr Mark Pettitt and Mr Richard Massey addressed the Committee. This representation can be viewed on the recording:
[Eastern Area Planning Committee - Wednesday 6 August 2025](#) (1:37:49)

Member Questions to the Applicant/Agent

25. Members did not have any questions of clarification.

Ward Member Representation

26. Councillor Ross Mackinnon addressed the Committee. This representation can be viewed on the recording:
[Eastern Area Planning Committee - Wednesday 6 August 2025](#) (1:44:58)

Member Questions to the Ward Member

27. Members did not have any questions of clarification.

Member Questions to Officers

28. Members asked questions of clarification and were given the following responses:

- Simon Till advised Members that this was a tricky application to assess. He noted that the extension approved in 1996 created a single built form, and the combination of the historical core and the extension that was approved in 1996 had effectively doubled the size of the building. The issue with the proposal was that the guidance in relation to listed buildings maintained that the listed building needed to retain its significance within the site. He advised that there was no hard and fast rule but conservation officers tended to object to applications that were going to subsume the original building unless there was a public benefit to outweigh this.
- Simon Till advised that any departure from policy had certain legislative requirements associated with it, but that overturning officer's recommendation would not necessarily mean departing from policy in a case where design was the concern. He advised Members could take a view on all the circumstances and whether the proposal would do harm to the listed building.
- Simon Till advised there was no concrete definition of what constituted harm to a listed building. He informed Members that they were expected to reach a conclusion based on whether they felt that the significance of the listed building would be retained. He referenced the report noting that the building had a particular place in the wider estate as an ancillary cottage, a necessarily small building which was to be greatly increased in size under this proposal. He advised that there was a danger of a further extension subsuming the building and fundamentally changing how the building was read that informed the officer's recommendation of refusal.
- Simon Till advised that the North Wessex Downs Natural Landscape organisation was finding it difficult to respond to applications but was unsure whether they had been contacted for comment. He highlighted that it was the duty of the Local Planning Authority to make reasonable decisions regarding the future and heritage of the National Landscape. Councillor Vicky Poole advised she had approached the NL organisation, and they had no comment as it was not something that was likely to affect the overall visual characteristics of the landscape.
- Simon Till advised that there was a prepared list of proposed conditions should Members be minded to go against officers' recommendations.

Debate

EASTERN AREA PLANNING COMMITTEE - 6 AUGUST 2025 - MINUTES

29. Councillor Ross Mackinnon opened the debate by highlighting that this was a judgement call. He credited Simon Till for recognising that. He felt that a one size fits all approach was not always best. He highlighted that there was no clear definition of substantial harm and noted that from the road, the first thing that was going to be visible, should this application be approved, was the listed building and the extensions were going to be round the back. He advised that he could not see who this proposal was harming, noting Councillor Poole's information that this was something that the AONB would not look to comment on. He felt that the extension would not cause substantial harm due to the secluded nature of the site.
30. Councillor Justin Pemberton noted that the parish council and the ward member spoke positively about the application and felt that this was something that needed to be taken into account. He advised that whilst he sympathised with the applicants' personal circumstances, the position of officers could not be clearer. He highlighted the Inspector's report from 2014. He noted that the development needed to be sympathetic to its surroundings and the existing form of the listed building. He felt that the increased floor space (totalling 69%) and how it would sit within the context of the site made it difficult for him to override a number of policies that had only recently been adopted. He believed that the only way to go against officers' recommendations was to interpret the Local Plan in a particular way. He felt he could not discount the professional view of officers that this would represent a disproportionate extension to a grade II listed building. He felt that the number of policies this application contravened made it difficult for him to support.
31. Councillor Mackinnon was surprised by Councillor Pemberton's comments. He advised that the 69% increase in floor space was the increase in floor space delivered by the previous extension. He believed that Simon Till was clear that this was a judgement call and it was for Members to judge whether this application caused substantial harm. He noted that many of the policies were complied with and that the application was balanced.
32. Councillor Paul Kander noted the point of the Committee was to deal with difficult applications. He felt that this was not clear cut and it was for Members to determine what significant harm meant. He advised that old buildings had always been built upon and that the proposals were sympathetic to the original building. He believed that it was important for a common sense view to be taken and highlighted that if this was not to be built on it could become unfit for purpose and fall into disrepair. He felt that common sense and usability should prevail.
33. Councillor Clive Taylor largely agreed with Councillor Kander's comments. He noted that the original extension was very well constructed and it was difficult to tell it apart from the original building. He felt that it was for Members to judge whether the conclusion, that this caused significant harm, was the correct one. He highlighted that St Andrews School was on the estate and was surrounded by a number of odd buildings that had received planning consent. He felt that the changes proposed would improve the amenity of the site.
34. Councillor Poole extended her sympathies to the applicant, she felt that people looked to adapt their properties for their needs and this was what the application was trying to do. She could see both perspectives of this application but was leaning towards supporting this.
35. Councillor Tom McCann noted the quality of the debate and was swayed by Councillor Kander's comments. He agreed that it was important to be sensitive to the future use of buildings. He felt well designed buildings would add character and was leaning towards supporting the application.

EASTERN AREA PLANNING COMMITTEE - 6 AUGUST 2025 - MINUTES

36. Councillor Kander proposed to reject Officer's recommendation and grant planning permission subject to conditions listed below, including a condition that the property not be split into multiple properties. This was seconded by Councillor Taylor.
37. The Chairman invited Members of the Committee to vote on the proposal by Councillor Kander, seconded by Councillor Taylor, to grant planning permission. At the vote the motion was carried.

RESOLVED that the Development Manager be authorised to grant conditional planning permission, which would include a condition that the property not be split into multiple properties.

Conditions

1. Commencement

The development hereby permitted shall begin no later than three years from the date of this decision.

Reason: To comply with Section 91 of the Town and Country Planning Act 1990 (as amended by Section 51 of the Planning and Compulsory Purchase Act 2004).

2. Approved plans

The development hereby permitted shall be carried out in accordance with the following approved plans/documents:

231013-01 - Location Plan & Proposed Site Plan received on 27/03/2025

231013-02 - Proposed Site Plan received on 27/03/2025

231013-03 - Proposed North and West Elevation received on 27/03/2025

231013-03 - Proposed South and East Elevation received on 27/03/2025

Cover Letter received on 10/04/2025

Heritage Statement received on 31/03/2025

Design and Access Statement received on 10/04/2025

Preliminary Ecological Appraisal (Bat Roost Assessment) received on 27/03/2025

Reason: For the avoidance of doubt and in interest of proper planning.

3. Approved materials

The materials to be used in the development hereby permitted shall be in accordance with those specified on the associated listed building consent reference 25/00733/LBC.

Reason: To ensure the appropriate use of external materials. This condition is applied in accordance with the National Planning Policy Framework, Policies SP7, SP9 and DM10 of the West Berkshire Local Plan Review 2023-2041, and Supplementary Planning Document Quality Design (June 2006).

4. Ecology

All ecological measures and/or works shall be carried out in accordance with the details contained in the Preliminary Ecological Appraisal and Bat risk Assessment (March 2025, Bombus Ecology Limited), as already submitted with the planning application and agreed in principle with the Local Planning Authority prior to determination.

Reason: To ensure the adequate safeguarding of protected species in accordance with the National Planning Policy Framework, and Policy SP11 of the West Berkshire Local Plan Review 2023-2041.

5. Ancillary use

EASTERN AREA PLANNING COMMITTEE - 6 AUGUST 2025 - MINUTES

The extension hereby permitted shall not be occupied at any time other than for purposes ancillary and/or incidental to the residential use of the dwelling known as Gardeners Cottage.

Reason: The creation of a separate planning unit would conflict with the strategy for the location of new development, and be unacceptable in the interests of ensuring a sustainable pattern of development. This condition is applied in accordance with the National Planning Policy Framework, and Policies SP1, SP2 (if National Landscape), DM28, DM30 and DM44 of the West Berkshire Local Plan Review 2023-2041.

(3) 25/00733/LBC - Gardeners Cottage, Buckhold, Pangbourne

The Committee considered this report (Agenda Item 4(3)), concerning Planning Application 25/00733/LBC, as part of the debate for Agenda Item 4(2).

Debate

38. Councillor Paul Kander proposed to reject Officer's recommendation and grant listed building consent subject to conditions, including a condition that the property not be split into multiple properties. This was seconded by Councillor Clive Taylor.

39. The Chairman invited Members of the Committee to vote on the proposal by Councillor Kander, seconded by Councillor Taylor, to grant planning permission. At the vote the motion was carried.

RESOLVED that Development Manager be authorised to grant conditional listed building consent which would include a condition that the property not be split into multiple properties.

Conditions

1. Commencement

The works hereby granted listed building consent shall begin no later than three years from the date of this decision.

Reason: To comply with Section 18 of the Planning (Listed Buildings and Conservation Areas) Act 1990

2. Approved plan

This listed building consent relates only to work described on the drawings/and/or/in the documents identified below:

231013-01 - Location Plan & Proposed Site Plan received on 27/03/2025

231013-02 - Proposed Site Plan received on 27/03/2025

231013-03 - Proposed North and West Elevation received on 27/03/2025

231013-03 - Proposed South and East Elevation received on 27/03/2025

Cover Letter received on 10/04/2025

Heritage Statement received on 31/03/2025

Design and Access Statement received on 10/04/2025

Preliminary Ecological Appraisal (Bat Roost Assessment) received on 27/03/2025

The works shall be carried out in strict conformity with the approved plans and associated approved submitted information.

Reason: To clarify what has been approved under this consent in order to protect the special architectural or historic interest of the building.

EASTERN AREA PLANNING COMMITTEE - 6 AUGUST 2025 - MINUTES

3. Approved materials

The materials, finishes, new windows and doors to be used in the development hereby permitted shall be as specified on the plans, within the Design and Access Heritage Statement, and the application forms. Where stated that materials shall match the existing, those materials shall match those on the existing development in colour, size, texture and bond.

Reason: To ensure that the materials are appropriate to the special architectural or historic interest of the building. This condition is imposed in accordance with the National Planning Policy Framework and Policies SP9, DM9 and DM10 of the West Berkshire Local Plan Review 2023-2041.

4. Windows/doors

No new external doors and windows shall be fitted until working drawings (scale 1:20, 1:10, 1:5, half or full size etc.) fully detailing the new / or replacement windows and/or external doors (cross sections for full glazing bars, sills, heads etc.) have been submitted to and approved in writing by the Local Planning Authority. The development shall be carried out using the approved specification and retained thereafter.

Reason: To ensure that the proposed works can be effected without detriment to the special architectural and historic interest of the heritage assets and to ensure a satisfactory appearance to the development and to comply with the National Planning Policy Framework and Policies SP9, DM9 and DM10 of the West Berkshire Local Plan Review 2023-2041.

5. Workmanlike manner

The development hereby permitted shall be carried out in a proper workmanlike manner appropriate to the age and character of the building and using traditional materials and techniques except where the use of modern materials and techniques has specifically been approved by the Local Planning Authority.

Reason: To protect the special architectural or historic interest of the building. This condition is imposed in accordance with the National Planning Policy Framework and Policies SP9, DM9 and DM10 of the West Berkshire Local Plan Review 2023-2041.

6. Making good

All new development, and development associated with making good to the retained fabric, whether internal or external, shall be finished to match original/adjacent work with regard to the methods used and to materials, colours, textures and profiles.

Reason: To protect the special architectural or historic interest of the building. This condition is imposed in accordance with the National Planning Policy Framework and Policies SP9, DM9 and DM10 of the West Berkshire Local Plan Review 2023-2041.

(The meeting commenced at 18:30 and closed at 20:56)

CHAIRMAN

Date of Signature

Agenda Item 4.(1)

| Item No. | Application No. and Parish | Statutory Target Date | Proposal, Location, Applicant |
|--|---|--|---|
| (1) | 25/00140/FUL Tilehurst Parish Council | 31 st March 2025 ¹ | Erection of 4no. residential dwellings comprising 4 x 2-bedroom semi-detached houses including 2no. parking spaces per dwelling and private gardens. Creation of new vehicular access from City Road. Provision of accessible greenspace to rear of site Land Adjacent To Linnet Close Linnet Close Tilehurst Reading James Cooper |
| ¹ Extension of time agreed with applicant until 10 th October 2025 | | | |

The application can be viewed on the Council's website at the following link:
[25/00140/FUL | Erection of 4no. residential dwellings comprising 4 x 2-bedroom semi-detached houses including 2no. parking spaces per dwelling and private gardens. Creation of new vehicular access from City Road. Provision of accessible greenspace to rear of site | Land Adjacent To Linnet Close Linnet Close Tilehurst Reading](#)

Recommendation Summary: To delegate to the Development Manager to GRANT PLANNING PERMISSION subject to the completion of a S106 agreement and to the conditions listed in Section 8 of this report

Ward Member(s): Councillor Joanne Stewart
Councillor Clive Taylor

Reason for Committee Determination: Called-in by Ward member
More than 10 Objections

Committee Site Visit: 1st October 2025

Contact Officer Details

Name: Sian Cutts
Job Title: Senior Planning Officer
Tel No: 01635 519111
Email: Sian.cutts@westberks.gov.uk

1. Introduction

- 1.1 The purpose of this report is for the Committee to consider the proposed development against the policies of the development plan and the relevant material considerations, and to make a decision as to whether to approve or refuse the application.
- 1.2 This application seeks planning permission for the erection of 4 no. 2 bedroom semi-detached houses, the application proposes two parking spaces for each dwelling, to be served from a new access onto City Road. The application also proposes that the southern part of the site will be an area of accessible open space, which is landscaped and accessible to the public from Linnet Close.
- 1.3 The application site forms part of the original residential curtilage of 187 City Road, and an area of grassland which was formerly used as public open space, which has been fenced off. The site is situated between City Road, Linnet Close and Bitterne Avenue. The section of the site outside the curtilage of 187 City Road was used as a play area between 1971-2006 until the lease to Tilehurst Parish Council expired. Since that time the land has been closed off to public use. The site is bounded by 1.8 metre high close boarded fences.
- 1.4 The application proposes the erection of two pairs semi-detached two-bedroom houses. Each house will have its own private garden, and there is single access point from City Road which will lead to a communal parking and turning area with two spaces per dwelling, and a bin storage area. The proposed garden areas are between 89 sq. metres to 142 sq. metres. It is proposed to retain the southern part of the site as publicly accessible space, with access from Linnet Close. The site layout plan indicates that this is proposed to be laid to grass with new hedges and trees with a gate access.

2. Planning History

- 2.1 The table below outlines the relevant planning history of the application site.

| Application | Proposal | Decision / Date |
|---------------|--|--|
| 84/21393/ADD | Pair of semi-detached houses for private occupation | Refused 25/04/1984 Appeal Dismissed 13/02/1985 |
| 06/01759/OUTD | Erection of 4 semi-detached houses with garages (2 x 2 bed, 2 x 3 bed) | Refused 05/09/2006 Appeal dismissed 01/06/2007 |

| | | |
|---------------|--|---|
| 09/01723/OUTD | Erection of 4 No. semi detached houses with garages with approval being sought for access, landscaping and layout. | Refused 12/11/2009 Appeal dismissed 09/07/2010 |
|---------------|--|---|

3. Legal and Procedural Matters

- 3.1 **Environmental Impact Assessments (EIA):** Given the nature, scale and location of this development, it is not considered to fall within the description of any development listed in Schedule 2 of the Town and Country Planning (Environmental Impact Assessment) Regulations 2017. As such, EIA screening is not required.
- 3.2 **Publicity:** Publicity has been undertaken in accordance with Article 15 of the Town and Country Planning (Development Management Procedure) (England) Order 2015, and the Council's Statement of Community Involvement. Site notices were displayed on 27th February 2025 at Linnet Close, Bitterne Avenue and City Road, with a deadline for representations of 20th March 2025. Notification letters were sent to 14 adjoining occupiers.
- 3.3 **Local Financial Considerations:** Section 70(2) of the Town and Country Planning Act 1990 (as amended) provides that a local planning authority must have regard to a local finance consideration as far as it is material. Whether or not a 'local finance consideration' is material to a particular decision will depend on whether it could help to make the development acceptable in planning terms. It would not be appropriate to make a decision based on the potential for the development to raise money for a local authority or other government body. The table below identified the relevant local financial considerations for this proposal.

| Consideration | Applicable to proposal | Material to decision | Refer to paragraph(s) |
|-------------------------------------|------------------------|----------------------|-----------------------|
| Community Infrastructure Levy (CIL) | Yes | No | 3.4 |
| New Homes Bonus | Yes | No | 3.5 |
| Affordable Housing | No | No | |
| Public Open Space or Play Areas | Yes | Yes | 6.3 & 6.26 |
| Developer Contributions (S106) | No | No | 6.26 |
| Job Creation | No | No | |

- 3.4 **Community Infrastructure Levy (CIL):** Community Infrastructure Levy (CIL) is a levy charged on most new development within an authority area. The money is used to pay for new infrastructure, supporting the development of an area by funding the provision, replacement, operation or maintenance of infrastructure. CIL will be used to fund roads and other transport facilities, schools and other educational facilities, flood

defences, medical facilities, open spaces, and sports and recreational areas. Subject to the application of any applicable exemptions, CIL will be charged on residential (Use Classes C3 and C4) and retail (former Use Classes A1 – A5) development at a rate per square metre (based on Gross Internal Area) on new development of more than 100 square metres of gross internal area (including extensions) or when a new dwelling is created (even if it is less than 100 square metres). CIL liability, and the application of any exemptions, will be formally confirmed by the CIL Charging Authority under separate cover following any grant of planning permission. More information is available at <https://www.westberks.gov.uk/community-infrastructure-levy>

- 3.5 **New Homes Bonus (NHB):** New Homes Bonus payments recognise the efforts made by authorities to bring residential development forward. NHB money will be material to the planning application when it is reinvested in the local areas in which the developments generating the money are to be located, or when it is used for specific projects or infrastructure items which are likely to affect the operation or impacts of those developments. NHB is not considered to be a relevant material consideration in this instance, but can be noted for information.
- 3.6 **Public Sector Equality Duty (PSED):** In determining this application the Council is required to have due regard to its obligations under the Equality Act 2010. The Council must have due regard to the need to achieve the following objectives:
- (a) eliminate discrimination, harassment, victimisation and any other conduct that is prohibited by or under the Equality Act 2010;
 - (b) advance equality of opportunity between persons who share a relevant protected characteristic and persons who do not share it;
 - (c) foster good relations between persons who share a relevant protected characteristic and persons who do not share it.
- 3.7 Having due regard to the need to advance equality of opportunity between persons who share a relevant protected characteristic and persons who do not share it involves having due regard, in particular, to the need to—
- (a) remove or minimise disadvantages suffered by persons who share a relevant protected characteristic that are connected to that characteristic;
 - (b) take steps to meet the needs of persons who share a relevant protected characteristic that are different from the needs of persons who do not share it;
 - (c) encourage persons who share a relevant protected characteristic to participate in public life or in any other activity in which participation by such persons is disproportionately low.
- 3.8 The key equalities protected characteristics include age, disability, gender, gender reassignment, marriage and civil partnership, pregnancy and maternity, race, religion or belief. Whilst there is no absolute requirement to fully remove any disadvantage, the duty is to have regard to and remove or minimise disadvantage. In considering the merits of this planning application, due regard has been given to these objectives.
- 3.9 There is no indication or evidence (including from consultation on the application) that persons with protected characteristics as identified by the Act have or will have different needs, experiences, issues and priorities in relation to this particular planning application and there would be no significant adverse impacts as a result of the development.

- 3.10 All new buildings within the development will be required to comply with Building Regulations which have their own criteria to apply for the design of buildings which also has due regard to the Act. CIL contributions are also taken towards healthcare and education & training facilities as part of the development.
- 3.11 **Human Rights Act:** The development has been assessed against the provisions of the Human Rights Act, including Article 1 of the First Protocol (Protection of property), Article 6 (Right to a fair trial) and Article 8 (Right to respect for private and family life and home) of the Act itself. The consideration of the application in accordance with the Council procedures will ensure that views of all those interested are taken into account. All comments from interested parties have been considered and reported in summary in this report, with full text available via the Council's website.
- 3.12 It is acknowledged that there are certain properties where they may be some impact, such as some limited overlooking) However, any interference with the right to a private and family life and home arising from the scheme as a result of impact on residential amenity is considered necessary in a democratic society in the interests of the economic well-being of the district and wider area and is proportionate given the overall benefits of the scheme in terms of provision of 4 new homes, and additional public open space.
- 3.13 Any interference with property rights is in the public interest and in accordance with the Town and Country Planning Act 1990 regime for controlling the development of land. This recommendation is based on the consideration of the proposal against adopted Development Plan policies, the application of which does not prejudice the Human Rights of the applicant or any third party.

4. Consultation

Statutory and non-statutory consultation

- 4.1 The table below summarises the consultation responses received during the consideration of the application. The full responses may be viewed with the application documents on the Council's website, using the link at the start of this report.

| | |
|----------------------------------|--|
| Tilehurst Parish Council: | <p>1st response: Object due to poor visibility of the access close to a bus stop, overlooking to neighbouring properties, exacerbate drainage and sewage problems, increased flood risk, traffic congestion worsened on City Road, particularly at school drop-off and pick up times, reduced parking at neighbouring property, existing long-term green space will be lost, displacement of wildlife, smaller green space likely to increase incidents of anti-social behaviour.</p> <p>2nd response: Object as the new access is opposite a road junction, all other comments still stand.</p> |
| Highways: | <p>1st Response: Amended plans are required to provide the full visibility splays and widened access. Parking, and cycle storage is acceptable, electric vehicle charging points required which can be secured by condition.</p> <p>2nd Response: Amended plans required for the replacement parking for the existing dwelling. The street light can be moved</p> |

| | |
|--------------------------|---|
| | <p>at the applicant's expense. It has been confirmed that the bus stop is not in use.</p> <p>3rd Response: On-site turning for the existing dwelling must be provided</p> <p>4th response: A clearer site plan is required to show the turning spaces, subject to this the recommendation is conditional approval</p> |
| LLFA: | <p>1st Response: The principles for the drainage strategy are accepted but further amendment is required to allow for Greenfield discharge rate, and more green storage measures are also required.</p> <p>2nd Response: Recommend pre-commencement conditions</p> |
| Ecology: | Sufficient information has been provided, and recommend conditions |
| Thames Water: | No response received |
| Countryside Team: | No response received |
| Waste Management: | No response received |

Public representations

- 4.2 Representations have been received from 18 contributors 0 of which support, and 18 of which object to the proposal.
- 4.3 The full responses may be viewed with the application documents on the Council's website, using the link at the start of this report. In summary, the following issues/points have been raised:
- There are existing problems with drainage, which this will make worse
 - Concern about the responsibility and upkeep of the public accessible space
 - The design does not fit with the local area
 - Existing landscaping around the site is overgrown, there should be fences around the whole site
 - The height of the houses will impact sunlight to adjacent gardens
 - Linnet Close is not suitable for construction traffic
 - Overlooking into adjacent gardens & houses
 - Increased flood risk in an area with surface water issues
 - No Flood Risk Assessment
 - Overdevelopment of the site, excessive density for the plot
 - Proximity to the bus stop
 - Impact on wildlife
 - Insufficient parking, no visitor parking
 - Excessive density of development
 - Garden spaces are not practical useable space
 - The previous appeal said the site provides significant amenity value

- The public accessible space is not an adequate substitute for the loss of the bigger space
- Set a precedent for unsustainable infill development
- Proximity to bus stop will be a hazard to road uses and pedestrians
- Increased congestion, problems with congestion at school times, Travis Perkins, the pub and the bus stop, only access to the Birds Estate
- Increase in crime
- Noise and disturbance during construction for shift workers and residents
- Previous appeals on the site were dismissed
- Site notices not correctly posted
- No dimensions provided to show how the development fits or for the public land
- Plans incorrectly show a bus stop on that side of City Road
- Noise pollution
- The site should be reopened to the public
- Issues with construction traffic getting to a constrained site in a residential area
- Incorrect drainage plans
- Large oak trees were felled before the ecological surveys were undertaken
- Green infrastructure is being removed and not replaced by a suitable equivalent green space
- Lack of engagement with the community
- The site is an important green buffer providing visual and environmental benefits
- Impact on the social fabric of the neighbourhood
- Repeat applications on the same site

5. Planning Policy

- 5.1 Planning law requires that applications for planning permission be determined in accordance with the development plan, unless material considerations indicate otherwise. The following policies of the statutory development plan are relevant to the consideration of this application.

| Development Plan Document | Relevant Policies |
|--|--|
| West Berkshire Local Plan Review 2023-2041 | Policy SP1 The Spatial Strategy Policy SP3 Settlement Hierarchy Policy SP5 Responding to Climate Change Policy SP6 Flood Risk Policy SP7 Design Quality Policy SP10 Green Infrastructure Policy SP11 Biodiversity & Geodiversity Policy SP12 Approach to Housing Delivery Policy SP15 Housing Type & Mix Policy SP19 Transport Policy SP20 Infrastructure Requirements & Delivery Policy DM4 Building Sustainable Homes & Businesses Policy DM5 Environmental Nuisance & Pollution Control Policy DM6 Water Quality Policy DM7 Water Resources & Waste Water Policy DM8 Air Quality |

| | |
|--|---|
| | Policy DM15 Trees, Woodland & Hedgerows Policy DM30 Residential Amenity Policy DM41 Digital Infrastructure Policy DM42 Transport Infrastructure Policy DM44 Parking |
| <u>Minerals and Waste Local Plan (2022-2037)</u> | Policy 9 Minerals Safeguarding |

5.2 The following material considerations are relevant to the consideration of this application:

- The National Planning Policy Framework (NPPF)
- The Planning Practice Guidance (PPG)
- Quality Design SPD (2006)
- Planning Obligations SPD (2014)
- Sustainable Drainage Systems SPD (2018)

6. Appraisal

Principle of development

- 6.1 Policy SP1 sets out the spatial strategy for development, and says that development will follow the settlement hierarchy set out on policy SP3, and says that development within settlement boundaries will be supported. Policy SP1 says that the Eastern Urban Area will continue to be a focus for housing development, including through change in the existing built-up area. The policy says that in making the optimum use of land and achieving high quality design, density of individual sites will vary, but goes on to say that in Tilehurst net densities of at least 35 dwellings per hectare would be expected. Policy SP12 sets out the housing requirements during the plan period.
- 6.2 The application site is on land within the Tilehurst settlement boundary, and represents a net density of 36 dwellings per hectare. The principle of the development accords with Policies SP1 and SP3.
- 6.3 There have been previous applications for residential development on this site, which was formerly used as a play area for young children. These applications were refused and subsequent appeals dismissed. In the most recent decision in 2010 the Inspector dismissed the appeal, because although the site had not been used for some time it still had an amenity value, and could still be brought back into use, and it did not constitute previously developed land. The Inspector said that it had an amenity value even if it was not brought back into use. In assessing the current application, there have been changes to national and local planning policy since the previous appeal was dismissed, with the introduction of the NPPF, and the LPR superseding the previous Local Plan policies. It has now been 19 years since the site was used as a play area. It is no longer a community facility and it is considered that as a sustainably located site within the settlement boundary within a residential area, and with albeit a much reduced area provided for publicly accessible space, the previous reasons for refusing the application have been overcome, and the application is considered to be acceptable in principle, subject to the consideration of the following material considerations.

Character and appearance

- 6.4 Policy SP7 requires new development to strengthen a sense of place through high quality locally distinctive design and place shaping, and to take opportunities for conserving and enhancing the character, appearance and quality of an area and the way it functions, and for development to respond positively to design guidance. The supporting text sets out further guidance about how development can demonstrate a positive response to the characteristics of a well-designed place.
- 6.5 The application is proposing the erection of two pairs of semi-detached houses, which will face towards City Road, to the east is 187 City Road which is a detached bungalow, and to the west on higher ground are pairs of semi-detached houses in Bitterne Avenue, to the south-east of the site is Linnet Close which also comprises semi-detached houses. The form of the development blends with the surrounding scale and pattern of development.
- 6.6 There have been objections raised about the height of the dwellings, as they are taller than the surrounding development. However, given the differences in the ground levels, it is considered to be a scale of development which blends with the surroundings. The dwellings will be set back from the road, set back from the bungalow at 187 City Road, which will also help them to blend into the street scene. The 1.8 metres high close boarded fence which currently runs along City Road, would be replaced with a 1.2 metres high brick wall to enclose the parking area, and this is considered to be visually appropriate, and opens up the street frontage along City Road, rather than the harsh close boarded fence.
- 6.7 The front elevation of the dwellings takes the uniform style of houses in Bitterne Avenue and Linnet Close as a design cue, and interpret them in a contemporary way, with a different mix of materials, including a zinc roof, and diamond tile hanging and a grey/buff brick to the ground floor and side elevations. Whilst these materials are different to those used elsewhere in the immediate vicinity, where there is a mixture of ages of development, and the proposed materials provide the houses with a contemporary appearance. The exact specification and approval of the final schedule of materials can be secured through conditions.

Residential Amenity (Neighbours)

- 6.8 Policy DM30 says that all development will be required to provide and/or maintain a high standard of amenity for existing and future users of land and buildings. When considering the impact on the living conditions of existing and proposed residential dwellings, development proposals will be supported where there is no unacceptable harm in terms of the following criteria:
- a. Any significant loss of daylight and/or sunlight to land and buildings;
 - b. Any significant overlooking of land and buildings that results in a harmful loss of privacy;
 - c. Development resulting in an undue sense of enclosure, overbearing impact, or a harmful loss of outlook; and
 - d. Noise, dust, fumes and odours
- 6.9 There have been a number of objections which have referred to the loss of sunlight and daylight the houses and gardens as a result of the proposals. The nearest dwellings to the application site are 187 City Road, and 2 Linnet Close. The applicant submitted information with regards to the sunlight and daylight to the nearest habitable room windows from a sunlight and daylight consultant who confirmed that there was

unlikely to be a material impact on the affected windows. The positioning of Plot 4 is such that whilst it is 7.6 metres separation distance to between the nearest parts of the dwellings, plot 4 is to the north-west of the site, and situated so that there will not be an unacceptable degree of overshadowing to the habitable rooms of 2 Linnet Close. Due to the orientation distances, there will be some shadowing to the garden, however, as the proposed dwellings are to the north-west of Linnet Close this is limited to the late evenings, and is not considered to be a significant level of loss.

- 6.10 The proposed dwellings have habitable windows to the front and rear of the buildings, facing City Road and the rear garden and open space respectively. On the side elevations there are secondary windows serving habitable rooms in Plots 1 and 4, and these will be screened by the 1.8 metres existing fences round the site. At first floor level there are landing and bathroom windows. These are not habitable rooms, and so there will not be overlooking between these dwellings. There are first floor windows on the side elevation of 2 Linnet Close which faces towards the site, however these do not serve habitable rooms, and so given the angles, it is not considered that there would be a loss of privacy to that dwelling. The distance between the directly facing windows in Bitterne Avenue exceeds the minimum of 21 metres between facing habitable room windows required by the supporting text to Policy DM30 and the Quality Design SPD. The proposals are not considered to result in a significant loss of privacy to those dwellings.
- 6.11 The application site is within a residential area, and during the construction phase of the development it would be necessary to limit the hours of works on site to minimise the potential disruption to residents. There was a concern raised about the disturbance to shift workers needing to rest during the day. However, it is not reasonable to further restrict the hours of operation beyond standard working hours, as this would lead to a prolonged construction period.

Residential Amenity (Occupiers)

- 6.12 Policy DM30 also sets out requirements for development to meet to maintain a high standard of amenity for future occupiers and sets the following criteria:
- i. Functional amenity space of a quality and size to meet the needs of the occupants;
 - ii. Internal accommodation of an adequate size and layout relative to the intensity of occupation envisaged;
 - iii. Natural light in all habitable rooms of the proposed development;
 - iv. A garden size which is at least a minimum of 10.5 metres in depth, where possible; and
 - v. A minimum distance of 21 metres between directly facing windows, serving habitable rooms.
- 6.13 The supporting text to Policy DM30 repeats the guidance within the Quality Design SPD, that the guidance requires a minimum outdoor amenity space of at least 70 sq. metres for one- and two-bedroom houses. The garden sizes ranged from 89 sq. metres to 142 sq. metres accessible from the rear of the house, and will be divided by 1.8 metre high fencing. This exceeds the minimum garden size required by the guidance, and is considered to be suitable to meet the needs of future residents. The garden spaces proposed have a depth of 15 metres, which also exceeds the minimum requirements set out in Policy DM30. As previously discussed, there are sufficient privacy distances between facing habitable room windows. The floor plans indicate that there is natural light to all of the habitable room windows, and the houses have a suitable size and layout for the anticipated occupation of being occupied by 4 people.

The size and layout of the development meets the internal and external amenity needs of future occupiers in accordance with Policy DM30.

6.14 Highways

- 6.15 According to Policy SP19, development that generates a transport impact will be required to (amongst others) mitigate any adverse impact on local transport networks. Policy DM44 sets out the parking requirements for new developments.
- 6.16 The application is proposing 2 spaces for each of the dwellings, so a total of 8 spaces for the development, which will be accessed from one point onto City Road, with space for turning within the site. Following the submission of amended plans showing the access in a new location the Highways Authority have confirmed that the access details are acceptable, subject to the relocation of an existing streetlight, and the removal of a bus stop on the carriageway adjacent to the access. These can be secured via conditions. The application site includes a part of the residential curtilage of 187 City Road, and this included some of the previous parking and turning area which served that dwelling. Whilst the remaining curtilage is beyond the application site, it is on land owned or controlled by the applicant, and so conditions relating to the development can be imposed on this land. Swept path diagrams were submitted with the application to demonstrate that parking and turning can be provided to serve 187 City Road following the reduction in parking area. A condition can be added to the permission to ensure that the area is retained for parking.
- 6.17 There were objections raised by the public about the potential for additional congestion and increase in traffic as a result of the development. The Highways Authority have not raised any objection to the amount of traffic that the proposal will generate. The relocation of the access further away from the bus stop and widening of the access has overcome the initial concerns of the Highway Authority, and with the imposition of conditions. There were also objections raised about the deliveries to the site, and a condition requiring a Construction Method Statement is required. The wording of the condition also restricts deliveries so that they cannot occur between 8am and 9am in the morning and 5pm and 6pm in the evening. With the imposition of these conditions the application is considered to accord with Policies SP19 and DM44.

6.18 Flooding and Drainage

- 6.19 Policy SP6 sets out the policies for development on sites at risk of all sources of flooding. It goes on to say that on all development sites in order to restrict or reduce runoff surface water will be managed in a sustainable manner through the implementation of Sustainable Drainage Methods (SuDS).
- 6.20 The application site is within Flood Zone 1 and is not in an area at risk of groundwater or surface water flooding. The application was submitted with a Drainage Strategy which was amended following the initial consultation response from the Council's Drainage Engineers. The details which were subsequently submitted have demonstrated adequate run-off rates, and that the surface water from the site can be satisfactorily drained, subject to further details being provided via conditions, and that this will not increase the surface water flood risk from the site.
- 6.21 There were objections raised about the sewer capacity of the existing network surrounding the site. Thames Water are the statutory undertaker for dealing with foul water. They were consulted on the application and no comments on the application were received. The developer will require in due course consent from Thames Water to discharge into their network which is a matter separate to the planning regime.

Ecology

- 6.22 Policy SP11 says that development proposals will be required to demonstrate how they conserve and enhance biodiversity and/or geodiversity including their long-term future management and, where required, deliver Biodiversity Net Gains. Criterion k of Policy DM28 requires that the proposal conserves and enhances biodiversity, in accordance with policy SP11.
- 6.23 The application was submitted with a Preliminary Ecological Assessment which concluded that the site is not of a particularly high intrinsic value from a nature and conservation perspective, and concluded that there would not be any adverse impact to designated site, habitats of ecological significance or protected species. The Council's Ecologists have reviewed the submission and are satisfied with the level of information provided. They have recommended that if the application is approved, it is subject to conditions requiring that works are carried out in accordance with the biodiversity method statements, and that a Construction Environmental Management Plan is secured as a pre-commencement condition. The development is also subject to statutory Biodiversity Net Gain, and so a condition is required to secure a Habitat and Management Monitoring Plan in accordance with the Biodiversity Gain Plan. The biodiversity improvements are proposed to be provided within the publicly accessible open space within the site.

Climate Change

- 6.24 Policy SP5 requires that the principles of climate change mitigation and adaptation will be required to be embedded into new development. Proposals should be accompanied by a Sustainability Statement which demonstrates how the principles in Policy SP5 have been embedded into the development, proportionate to the scale and nature of the development proposed. Policy DM4 sets out the minimum standards of construction that new residential development will need to meet, and then once this has been met to include onsite renewable, zero and low carbon energy technologies to achieve net zero carbon operational energy (regulated and unregulated) on site. It should be demonstrated through the submission of an Energy Statement how these standards can be achieved.
- 6.25 The Design and Access Statement includes a Sustainability Assessment. Whilst this does not fully incorporate all of the measures referred to in Policies SP5 and DM4 it refers to utilising the Fabric First approach and using ultra high efficiency heating and hot water systems and the using air source heat pumps, as well as the use of recycled materials in the construction of the development. Given the information that has been provided it is considered that an Energy Statement can be secured through a pre-commencement condition. This will need to demonstrate the standards of construction of 63% reduction in carbon emissions by on-site measures, as compared to the baseline emission rate set by Building Regulations Part L 2021(SAP 1.2) and the appropriate Fabric Efficiency (FEE) metric, as well as details of the renewable energy to be used on site in the development.

Publicly Accessible Space

- 6.27 The application proposes that part of the site will be made available as publicly accessible space. This is an area of approximately 239 sq. metres to be accessed from Linnet Close. Whilst this is only a small part of the site which was once fully accessible to the public and maintained by the Parish Council, I would still make a contribution to the space that is available for recreational needs. There has been comments made within the public representations about the management of this land. The developer has indicated that they are willing to work with the Parish Council or West Berkshire Council for this to be managed by either body. At the current time there is not a willingness for this this to be agreed by ether body. Alternatively, the applicant has indicated that they would seek a management company to manage the

land on the behalf of the applicant. The means of long-term and sustainable management of the land can be secured through a S106 agreement, to be secured before planning permission is granted.

7. Planning Balance and Conclusion

- 7.1 The application is proposing the addition of new dwellings on land within the Eastern Urban Area settlement boundary within the community of Tilehurst, as supported in principle by Policies SP1 and SP3. The proposal will make a small contribution to the housing land supply as a windfall developmental and whilst the number of units is small, given the location of the development this is given great weight, given that the Council can only demonstrate a Five Year Housing Land Supply of 5.7 years (June 2025). The proposed dwellings can be provided without significant harm to the living conditions of the surrounding residents, and provide a suitable level of accommodation which accords with the relevant policies for the future occupiers of the dwellings. Following the amendments to the proposals, and with the imposition of suitable conditions the proposal accords with the highway safety requirements set out in policy and guidance. The proposal will not be harmful to the general character and appearance of the area, as the houses relate to the design of houses adjacent to the site, and uses a mixture of contemporary materials.
- 7.2 The development will result in the loss of the open space which has been used historically as public open space. Whilst the previous appeals on the site gave great weight to the retention of the land for this use, given that it has not been publicly available for 19 years, the amenity value of the land is reduced, and the need to retain it for the amenity value it provides, which is now diminishing, given that the trees on the site have been removed, and it is of limited amenity value to residents, and so the loss of the area is given limited weight. The proposals include an albeit smaller area to be available to the public, with a legal agreement to secure its long-term management, rather than the larger area with no management plan, and no certainty that it will ever provide publicly available amenity space, and this is given moderate weight as the land will provide an area for rest and relaxation to the community.
- 7.3 The development is considered to provide a sustainable form of development, and whilst it is regrettable that the land which was formerly open space will be significantly reduced in size, taking the development plan as a whole and the urgent need to provide more houses that the need outweighs the loss of the amenity land, and it accords with the development plan as a whole.

8. Full Recommendation

- 8.1 To delegate to the Development Manager to GRANT PLANNING PERMISSION subject to the conditions listed below.
- 8.2 PROVIDED THAT a Section 106 Agreement has been completed by 10th December 2025 (or such longer period that may be authorised by the Development Manager, in consultation with the Chairman or Vice Chairman of the Eastern Area Planning Committee), to delegate to the Development Manager to GRANT PLANNING PERMISSION subject to the conditions listed below.
- 8.3 OR, if a Section 106 Agreement is not completed, to delegate to the Development Manager to REFUSE PLANNING PERMISSION for the reasons listed below.

Conditions

| | |
|----|--|
| 1. | <p>Commencement of development</p> <p>The development hereby permitted shall be begun before the expiration of three years from the date of this permission.</p> <p>Reason: To comply with Section 91 of the Town and Country Planning Act 1990 (as amended by Section 51 of the Planning and Compulsory Purchase Act 2004).</p> |
| 2. | <p>Approved plans</p> <p>The development hereby permitted shall be carried out in accordance with the approved plans and documents listed below:</p> <p>Location Plan Drawing No 7502-PL01D received 2nd June 2025; Block Plan Drawing No 7502-PL02D received 2nd June 2025; Detail Site Layout Plan Drawing No 7502-PL08D received 2nd June 2025; Proposed Site Plan Ground Floor Drawing No 7502-PL03C received 3rd April 2025; Proposed Site Plan First Floor Drawing No 7502-PL04C received 3rd April 2025; Proposed Site Plan Roof Drawing No 7502-PL05D received 3rd April 2025; Proposed Boundary Plan Drawing No 7502-PL06C received 3rd April 2025; Proposed Street Scenes Drawing No 7502-PL30B received 3rd April 2025; Proposed Floor Plans and Elevations Drawing No 7502 - PL09-2B4P received 24th January 2025; Proposed Floor Plans and Elevations Drawing No 7502 – PL10A-2B4P received 24th January 2025;</p> <p>Preliminary Ecological Assessment prepared by Ecology Solutions Version VF1 dated 10th January 2025 received 3rd April 2025; Drainage Strategy prepared by Price & Myers Rev 3 dated March 2025 received 3rd April 2025; Transport Note Addendum prepared by i-Transport ref BH/RS/ITB19385-002 received 3rd April 2025; Biodiversity Net Gain Report prepared by Ecology Solutions dated 26th March 2025 received 3rd April 2025; and Design & Access Statement prepared by ECE Architecture received 3rd April 2025;</p> <p>Reason: For the avoidance of doubt and in the interest of proper planning.</p> |
| 3. | <p>Materials</p> <p>No above ground development shall take place until a schedule of the materials to be used in the construction of the external surfaces of the development hereby permitted, has been submitted to and approved in writing by the Local Planning Authority. Samples of materials shall be made available upon request. Thereafter the development shall be carried out in accordance with the approved details.</p> <p>Reason: To ensure the appropriate use of external materials. This condition is applied in accordance with the National Planning Policy Framework, Policy SP7 of the West Berkshire Local Plan Review 2023-2041, and Supplementary Planning Document Quality Design (June 2006).</p> |

| | |
|----|--|
| 4. | <p>Sustainable Drainage</p> <p>No development shall take place until details of sustainable drainage measures to manage surface water within the site have been submitted to and approved in writing by the Local Planning Authority.</p> <p>These details shall:</p> <ul style="list-style-type: none"> a) Incorporate the implementation of Sustainable Drainage methods (SuDS) in accordance with the Non-Statutory Technical Standards for SuDS (March 2015), the SuDS Manual C753 (2015) and the WBC SuDS Supplementary Planning Document December 2018 with particular emphasis on Green SuDS and water re-use; b) Include full information of catchments and flows discharging into and across the site and how these flows will be managed and routed through the development and, where the flows exit the site, both pre-development and post-development information must be provided; c) Include and be informed by a ground investigation survey which establishes the soil characteristics, infiltration rate and groundwater levels. Soakage testing shall be undertaken in accordance with BRE365 methodology; d) Include run-off calculations based on current rainfall data models, discharge rates (no greater than 2.8 l/s), and infiltration and storage capacity calculations for the proposed SuDS measures based on a 1 in 100 year storm +40% for climate change; e) Include with any design calculations an allowance for an additional 10% increase of paved areas (Urban Creep) over the lifetime of the development; f) Include construction drawings, cross-sections and specifications of all proposed SuDS measures within the site; g) Ensure permeable paved areas are designed and constructed in accordance with manufacturers guidelines if using a proprietary porous paved block system; otherwise ensure any permeable areas are constructed on a permeable sub-base material, such as MoT/DoT Type 3; h) Show that attenuation storage measures have a 300mm freeboard above maximum design water level. Surface conveyance features must have a 150mm freeboard above maximum design water level; i) Include written confirmation from Thames Water of their acceptance of the discharge from the site into the surface water sewer and confirmation that the downstream sewer network has the capacity to take this flow; j) Include a management and maintenance plan showing how the SuDS measures will be maintained and managed after completion for the lifetime of the development. This plan shall incorporate arrangements for adoption by the Council, Water and Sewage Undertaker, Maintenance or Management Company (private company or Trust) or individual property owners, or any other arrangements, including maintenance responsibilities resting with individual property owners, to secure the operation of the sustainable drainage scheme throughout its lifetime. These details shall be provided as part of a handover pack for subsequent purchasers and owners of the property/premises; k) Include a verification report carried out by a qualified drainage engineer demonstrating that the drainage system has been constructed as per the approved scheme (or detail any minor variations thereof), to be submitted immediately following construction to be approved by the Local Planning Authority. This Report shall include plans and details of all key drainage elements (surface water drainage network, attenuation devices/areas, flow restriction devices and outfalls) and details of any management company managing the SuDS measures thereafter. <p>The above sustainable drainage measures shall be implemented in accordance with the approved details before the use hereby permitted is commenced in accordance with a timetable to be submitted and agreed in writing with the Local Planning Authority as part of the details submitted for this condition. The</p> |
|----|--|

| | |
|----|---|
| | <p>sustainable drainage measures shall be maintained in the approved condition thereafter.</p> <p>Reason: To ensure that surface water will be managed in a sustainable manner; to prevent the increased risk of flooding; to improve and protect water quality, habitat and amenity and ensure future maintenance of the surface water drainage system can be, and is carried out in an appropriate and efficient manner. This condition is applied in accordance with the National Planning Policy Framework, Policy SP6 of the West Berkshire Local Plan Review 2023-2041, Part 4 of Supplementary Planning Document Quality Design (June 2006) and SuDS Supplementary Planning Document (Dec 2018). A pre-condition is necessary because insufficient detailed information accompanies the application; sustainable drainage measures may require work to be undertaken throughout the construction phase and so it is necessary to approve these details before any development takes place.</p> |
| 5. | <p>Parking Layout at 187 City Road</p> <p>No development shall take place until a plan showing the parking and turning area indicated at 187 City Road as indicated on the submitted swept path drawing has been submitted to and approved in writing by the Local Planning Authority. Thereafter the parking and turning spaces shall be kept available for parking and manoeuvring (of private cars) at all times.</p> <p>Reason: To ensure the development is provided with adequate parking facilities, in order to reduce the likelihood of roadside parking that would adversely affect road safety and the flow of traffic. This condition is applied in accordance with the National Planning Policy Framework, and Policies SP19 and DM44 of the West Berkshire Local Plan Review 2023-2041. A pre-commencement condition is required as it applies to land outside the application site and within the control or ownership of the applicant, and to ensure that satisfactory parking can be provided for 187 City Road, before development begins on the site, as the residential curtilage to that dwelling is reduced by the development.</p> |
| 6. | <p>Street Lighting Column</p> <p>No dwelling shall be first occupied until details of the proposed relocation of the street lighting column adjacent to the access have been submitted to and approved in writing by the Local Planning Authority. The street lighting column shall be installed in the approved position and be in working order before the first dwelling is occupied.</p> <p>Reason: To ensure that the street is adequately lit for the safety of road users and pedestrians and to ensure that there is adequate visibility at the access, in the interests of highway safety. This condition is applied in accordance with the National Planning Policy Framework, and Policy SP19 of the West Berkshire Local Plan Review 2023-2041.</p> |
| 7. | <p>Removal of the bus stop</p> <p>No dwelling shall be first occupied until the bus stop and bus stop markings on the carriageway closest to the application site on City Road have been removed.</p> <p>Reason: To ensure that there is adequate visibility and manoeuvrability at the access, in the interests of highway safety. This condition is applied in accordance with the National Planning Policy Framework, and Policy SP19 of the West Berkshire Local Plan Review 2023-2041.</p> |

| | |
|----|---|
| 8. | <p>Construction Method Statement</p> <p>No development shall take place until a Construction Method Statement (CMS) has been submitted to and approved in writing by the Local Planning Authority. Thereafter the demolition and construction works shall incorporate and be undertaken in accordance with the approved CMS. The CMS shall include measures for:</p> <ul style="list-style-type: none"> (a) A site set-up plan during the works; (b) Parking of vehicles of site operatives and visitors; (c) Loading and unloading of plant and materials; (d) Storage of plant and materials used in constructing the development; (e) Erection and maintenance of security hoarding including any decorative displays and/or facilities for public viewing; (f) Wheel washing facilities; (g) Measures to control dust, dirt, noise, vibrations, odours, surface water run-off, and pests/vermin during construction; (h) A scheme for recycling/disposing of waste resulting from demolition and construction works; <p>The Construction Method Statement will include the following limitations</p> <p>(1) No demolition or construction works shall take place outside the following hours, unless otherwise agreed in writing by the Local Planning Authority:</p> <p>7:30am to 6:00pm Mondays to Fridays;</p> <p>8:30am to 1:00pm Saturdays;</p> <p>No work shall be carried out at any time on Sundays or Bank Holidays.</p> <p>(2) No deliveries to the site shall take place between 0800-0900 and 1700-1800</p> <p>Reason: To safeguard the amenity of adjoining land uses and occupiers, and in the interests of highway safety. This condition is applied in accordance with the National Planning Policy Framework, and Policies SP19, DM5 and DM30 of the West Berkshire Local Plan Review 2023-2041. A pre-commencement condition is required because the CMS must be adhered to during all demolition and construction operations.</p> |
| 9. | <p>Access Construction</p> <p>Unless otherwise agreed in writing by the Local Planning Authority, no construction activities other than those directly related and necessary to construct the construction access shall take place until the construction access has been completed in accordance with the approved drawings. Thereafter the</p> |

| | |
|-----|---|
| | <p>construction access shall be maintained in their approved condition, and the wheel washing arrangements set out in the approved Construction Method Statement shall be implemented, at all times during demolition and/or construction activities. Visibility splays shall be kept free of all obstructions to visibility above a height of 0.6 metres above carriageway level at all times.</p> <p>Reason: To ensure that safe access arrangements are provided and maintained during all demolition/construction activities, in the interests of highway safety. This condition is applied in accordance with the National Planning Policy Framework, and Policy SP19 of the West Berkshire Local Plan Review 2023-2041.</p> |
| 10. | <p>Visibility Splays before Development</p> <p>No development shall take place until visibility splays of 2.4 metres x 43 metres have been provided in both directions at the new access onto City Road in accordance with the approved plans. Thereafter the visibility splays shall be kept free of all obstructions to visibility above a height of 0.6 metres above carriageway level at all times.</p> <p>Reason: To ensure there is adequate visibility at the access, in the interests of highway safety. This condition is applied in accordance with the National Planning Policy Framework, and Policy SP19 of the West Berkshire Local Plan Review 2023-2041. A pre-commencement condition is required as the provision of the access is a first development requirement and the visibility splays are required throughout the construction phase of the development.</p> |
| 11. | <p>Parking Provision</p> <p>No dwelling shall be first occupied until vehicle parking and turning spaces for that dwelling have been completed in accordance with the approved plans (including any surfacing arrangements and marking out). Thereafter the parking and turning spaces shall be kept available for [parking and manoeuvring of private cars at all times.</p> <p>Reason: To ensure the development is provided with adequate parking facilities, in order to reduce the likelihood of roadside parking that would adversely affect road safety and the flow of traffic. This condition is applied in accordance with the National Planning Policy Framework, and Policies SP19 and DM44 of the West Berkshire Local Plan Review 2023-2041.</p> |
| 12. | <p>Electric Vehicle Charging Points</p> <p>No dwelling shall be first occupied until an electric vehicle charging point has been provided for that dwelling in accordance with details that have first been submitted to and approved in writing by the Local Planning Authority. Thereafter, the charging points shall be maintained, and kept available and operational for electric vehicles at all times.</p> <p>Reason: To secure the provision of charging points to encourage the use of electric vehicles. This condition is applied in accordance with the National Planning Policy Framework, and Policies SP19 and DM44 of the West Berkshire Local Plan Review 2023-2041.</p> |
| 13. | <p>Cycle Parking</p> <p>No dwelling shall be first occupied until cycle parking/storage facilities for that dwelling have been provided in accordance with the approved drawings.</p> |

| | |
|-----|--|
| | <p>Thereafter the facilities shall be maintained and kept available for that purpose at all times.</p> <p>Reason: To ensure the provision of cycle parking/storage facilities in order to encourage the use of cycles and reduce reliance on private motor vehicles. This condition is applied in accordance with the National Planning Policy Framework, Policies SP19 and DM44 of the West Berkshire Local Plan Review 2023-2041, the Quality Design SPD, and the Council's Cycle and Motorcycle Advice and Standards for New Development (November 2014).</p> |
| 14. | <p>Soft Landscaping</p> <p>No dwelling shall be first occupied until a detailed soft landscaping scheme has been submitted to and approved in writing by the Local Planning Authority. The soft landscaping scheme shall include detailed plans, planting and retention schedule, programme of works, and any other supporting information. All soft landscaping works shall be completed in accordance with the approved soft landscaping scheme within the first planting season following completion of building operations / first occupation of the new dwelling (whichever occurs first). Any trees, shrubs, plants or hedges planted in accordance with the approved scheme which are removed, die, or become diseased or become seriously damaged within five years of completion of this completion of the approved soft landscaping scheme shall be replaced within the next planting season by trees, shrubs or hedges of a similar size and species to that originally approved.</p> <p>Reason: Landscaping is an integral element of achieving high quality design. This condition is applied in accordance with the National Planning Policy Framework, Policies SP7, SP8 and SP10 of the West Berkshire Local Plan Review 2023-2041, and the Quality Design SPD.</p> |
| 15. | <p>Compliance with existing detailed biodiversity method statements, strategies, plans and schemes</p> <p>All ecological measures and/or works shall be carried out in accordance with the details contained in "Ecological assessment" (January 2025, Ecology Solutions) as already submitted with the planning application and agreed in principle with the Local Planning Authority prior to determination.</p> <p>Reason: To secure the mitigation and enhancement measures proposed with the application, required to conserve and enhance biodiversity. This condition is applied in accordance with the National Planning Policy Framework and Policy SP11 of the West Berkshire Local Plan Review 2023-2041.</p> |
| 16. | <p>Construction Environmental Management Plan</p> <p>No development shall take place (including demolition, ground works, vegetation clearance) until a Construction Environmental Management Plan (CEMP) has been submitted to and approved in writing by the Local Planning Authority. The CEMP shall include the following:</p> <ul style="list-style-type: none"> (a) Risk assessment of potentially damaging construction activities. (b) Identification of "biodiversity protection zones". (c) Practical measures (both physical measures and sensitive working practices) to avoid or reduce impacts during construction (may be provided as a set of method statements). (d) The location and timing of sensitive works to avoid harm to biodiversity features. |

| | |
|-----|--|
| | <p>(e) The times during construction when specialist ecologists need to be present on site to oversee works.</p> <p>(f) Responsible persons and lines of communication.</p> <p>(g) The role and responsibilities on site of an ecological clerk of works (ECoW) or similarly competent person.</p> <p>(h) Use of protective fences, exclusion barriers and warning signs.</p> <p>The approved CEMP shall be adhered to and implemented throughout the construction period strictly in accordance with the approved details, unless otherwise agreed in writing by the local planning authority.</p> <p>Reason: To avoid harm to protected species during demolition/construction and preparatory operations. This condition is applied in accordance with the National Planning Policy Framework and Policy SP11 of the West Berkshire Local Plan Review 2023-2041. A pre-commencement condition is required because the CEMP will need to be adhered to throughout construction.</p> |
| 17. | <p>Habitat Management and Monitoring Plan in accordance with Biodiversity Gain Plan</p> <p>The development shall not commence until a Habitat Management and Monitoring Plan (the HMMP), prepared in accordance with the approved Biodiversity Gain Plan (BGP) has been submitted to and approved in writing by the Local Planning Authority. The HMMP shall be prepared to accompany the Biodiversity Gain Plan, and shall be submitted for approval alongside or after the submission the BGP.</p> <p>(NOTE: In accordance with Paragraph 13 of Schedule 7A of the Town and Country Planning Act 1990, this planning permission is subject to the condition (“the biodiversity gain condition”) that the development may not be begun unless (a) a biodiversity gain plan has been submitted to the planning authority, and (b) the planning authority has approved the plan. This is deemed to be applied by Schedule 7A of the Town and Country Planning Act 1990, and is not replicated on this decision notice. Full details are set out in the informative below.)</p> <p>The HMMP shall include:</p> <p>(1) a non-technical summary;</p> <p>(2) the roles and responsibilities of the people or organisation(s) delivering the HMMP;</p> <p>(3) the planned habitat creation and enhancement works to create or improve habitat to achieve the biodiversity net gain in accordance with the approved Biodiversity Gain Plan;</p> <p>(4) the management measures to maintain habitat in accordance with the approved Biodiversity Gain Plan for a period of 30 years from the completion of development; and</p> |

| | |
|-----|---|
| | <p>(5) the monitoring methodology and frequency in respect of the created or enhanced habitat to be submitted to the local planning authority,</p> <p>The details provided in relation to point (5) shall ensure that, as a minimum, monitoring takes place in 2 years, 5 years, 10 years, 15 years, 20 years, 25 years, 30 years following completion of the development. For the purposes of this condition, completion of development shall be taken as the 'completion of 4 no. residential dwellings comprising 4 x 2-bedroom semi-detached houses including 2 no. parking spaces per dwelling and private gardens.'</p> <p>No occupation shall take place until:</p> <p>(6) the habitat creation and enhancement works set out in the approved HMMP have been completed; and</p> <p>(7) a completion report, evidencing the completed habitat enhancements, has been submitted to, and approved in writing by the Local Planning Authority.</p> <p>Notice in writing shall be given to the Council when the:</p> <p>(8) HMMP has been implemented; and</p> <p>(9) habitat creation and enhancement works as set out in the HMMP have been completed.</p> <p>The created and/or enhanced habitat specified in the approved HMMP shall be managed and maintained in accordance with the approved HMMP.</p> <p>Monitoring reports shall be submitted to local planning authority in writing in accordance with the methodology and frequency specified in the approved HMMP.</p> <p>Where monitoring identifies the required habitat condition is not being maintained in accordance with the Biodiversity Gain Plan, the submission to the Local Planning Authority shall include any necessary remedial measures, and thereafter any such measures shall be carried out within a timescale agreed with the Local Planning Authority. Supplemental reports may be required pursuant to this condition where necessary.</p> <p>Where monitoring identifies the required habitat condition is not being maintained in accordance with the Biodiversity Gain Plan, the submission to the Local Planning Authority shall include any necessary remedial measures, and thereafter any such measures shall be carried out within a timescale agreed with the Local Planning Authority. Supplemental reports may be required pursuant to this condition where necessary.</p> <p>Reason: To ensure the development delivers a biodiversity net gain on site in accordance with Schedule 7A of the Town and Country Planning Act 1990. A pre-commencement condition is required because the habitat and management arrangements need to be determined before existing habitats are affected.</p> |
| 18. | <p>Sustainability measures</p> <p>No development shall take place (except for demolition and site clearance) until detailed sustainability measures have been submitted to and approved in writing by the Local Planning Authority. These details shall be informed by the measures set out in the Design and Access Statement.</p> <p>Thereafter, the development hereby permitted shall incorporate the approved sustainability measures. No dwelling shall be first occupied until all</p> |

| | |
|-----|---|
| | <p>sustainability measures have been provided in full accordance with these approved details.</p> <p>Reason: To secure the sustainability measures that the development is contributing to the district's response to climate change in accordance with Policy SP5 of the West Berkshire Local Plan Review 2023-2041. A pre-commencement condition is required because the details must be approved in advance so that they can be incorporated into the development.</p> |
| 19. | <p>Energy Statement</p> <p>No development shall take place until a full detailed Energy Statement has been submitted to and approved in writing by the Local Planning Authority. This statement shall include full details of how the development will comply with the requirements of Policy DM4 of the West Berkshire Local Plan Review 2023-2041. Thereafter, the development shall be carried out in full accordance with the approved details, and until all approved measures have been completed.</p> <p>Reason: To secure sustainable construction measures in accordance with Policy DM4 of the West Berkshire Local Plan Review 2023-2041.</p> |

Heads of Terms for Section 106 Agreement

| | |
|----|---|
| 2. | <p>Public open space</p> <p>The agreement shall set out the means by which the area of publicly accessible open space identified on the site plans will be managed by either a public body or a management company to ensure the long term maintenance and accessibility of the site. The agreement will include details of the funding arrangements to the public body or management company.</p> |
|----|---|

Refusal Reasons

| | |
|----|---|
| 2. | <p>Planning obligation</p> <p>The application fails to provide an appropriate planning obligation to secure the publicly accessible open space to ensure that it is available for the public benefit in perpetuity. This open space is required as a replacement for the land occupied by the development in the interests of the community, and the failure to provide it is contrary to Policy SP7 of the West Berkshire Local Plan Review 2023-2041</p> |
|----|---|

Informatives

| | |
|----|---|
| 1. | <p>Proactive</p> <p>This decision has been made in a positive way to foster the delivery of sustainable development having regard to Development Plan policies and available guidance to secure high quality appropriate development. In this application whilst there has been a need to balance conflicting considerations, the local planning authority has worked proactively with the applicant to secure and accept what is considered to be</p> |
|----|---|

| | |
|----|---|
| | a development which improves the economic, social and environmental conditions of the area. |
| 2. | <p>CIL Liability</p> <p>The development hereby approved results in a requirement to make payments to the Council as part of the Community Infrastructure Levy (CIL) procedure. A Liability Notice setting out further details, and including the amount of CIL payable will be sent out separately from this Decision Notice. You are advised to read the Liability Notice and ensure that a Commencement Notice is submitted to the authority prior to the commencement of the development. Failure to submit the Commencement Notice will result in the loss of any exemptions claimed, and the loss of any right to pay by instalments, and additional costs to you in the form of surcharges. For further details see the website at www.westberks.gov.uk/cil</p> |
| 3. | <p>Biodiversity Net Gain Plan Required</p> <p>The effect of paragraph 13 of Schedule 7A to the Town and Country Planning Act 1990 is that planning permission granted for the development of land in England is deemed to have been granted subject to the condition "(the biodiversity gain condition)" that development may not begin unless:</p> <p>(a) a Biodiversity Gain Plan has been submitted to the planning authority, and</p> <p>(b) the planning authority has approved the plan.</p> <p>The planning authority, for the purposes of determining whether to approve a Biodiversity Gain Plan if one is required in respect of this permission would be West Berkshire District Council.</p> <p>There are statutory exemptions and transitional arrangements which mean that the biodiversity gain condition does not always apply. These are listed below.</p> <p>Based on the information available this permission is considered to be one which will require the approval of a biodiversity gain plan before development is begun because none of the statutory exemptions or transitional arrangements listed below are considered to apply.</p> <p>If the permission which has been granted has the effect of requiring or permitting the development to proceed in phases, the modifications in respect of the biodiversity gain condition which are set out in Part 2 of the Biodiversity Gain (Town and Country Planning) (Modifications and Amendments) (England) Regulations 2024 apply.</p> <p>In summary: Biodiversity gain plans are required to be submitted to, and approved by, the planning authority before development may be begun (the overall plan), and before each phase of development may be begun (phase plans).</p> <p>EXEMPTIONS AND TRANSITIONAL ARRANGEMENTS</p> <p>The following are the statutory exemptions and transitional arrangements in respect of the biodiversity gain condition.</p> <ol style="list-style-type: none"> 1. The application for planning permission was made before 12 February 2024. 2. The planning permission relates to development to which section 73A of the Town and Country Planning Act 1990 (planning permission for development already carried out) applies. 3. The planning permission was granted on an application made under section 73 of the Town and Country Planning Act 1990 and |

| |
|--|
| <p>(i)the original planning permission to which the section 73 planning permission relates* was granted before 12 February 2024; or (ii)the application for the original planning permission* to which the section 73 planning permission relates was made before 12 February 2024.</p> <p>4. The permission which has been granted is for development which is exempt being:</p> <p>4.1 Development which is not 'major development' (within the meaning of article 2(1) of the Town and Country Planning (Development Management Procedure) (England) Order 2015) where: i) the application for planning permission was made before 2 April 2024; ii) planning permission is granted which has effect before 2 April 2024; or iii) planning permission is granted on an application made under section 73 of the Town and Country Planning Act 1990 where the original permission to which the section 73 permission relates* was exempt by virtue of (i) or (ii).</p> <p>4.2 Development below the de minimis threshold, meaning development which: i) does not impact an onsite priority habitat (a habitat specified in a list published under section 41 of the Natural Environment and Rural Communities Act 2006); and ii) impacts less than 25 square metres of onsite habitat that has biodiversity value greater than zero and less than 5 metres in length of onsite linear habitat (as defined in the statutory metric).</p> <p>4.3 Development which is subject of a householder application within the meaning of article 2(1) of the Town and Country Planning (Development Management Procedure) (England) Order 2015. A "householder application" means an application for planning permission for development for an existing dwellinghouse, or development within the curtilage of such a dwellinghouse for any purpose incidental to the enjoyment of the dwellinghouse which is not an application for change of use or an application to change the number of dwellings in a building.</p> <p>4.4 Development of a biodiversity gain site, meaning development which is undertaken solely or mainly for the purpose of fulfilling, in whole or in part, the Biodiversity Gain Planning condition which applies in relation to another development, (no account is to be taken of any facility for the public to access or to use the site for educational or recreational purposes, if that access or use is permitted without the payment of a fee).</p> <p>4.5 Self and Custom Build Development, meaning development which: i) consists of no more than 9 dwellings; ii) is carried out on a site which has an area no larger than 0.5 hectares; and iii) consists exclusively of dwellings which are self-build or custom housebuilding (as defined in section 1(A1) of the Self-build and Custom Housebuilding Act 2015).</p> <p>4.6 Development forming part of, or ancillary to, the high speed railway transport network (High Speed 2) comprising connections between all or any of the places or parts of the transport network specified in section 1(2) of the High Speed Rail (Preparation) Act 2013.</p> <p>* "original planning permission means the permission to which the section 73 planning permission relates" means a planning permission which is the first in a sequence of two or more planning permissions, where the second and any subsequent planning permissions are section 73 planning permissions.</p> <p>IRREPLACEABLE HABITAT</p> |
|--|

| | |
|----|--|
| | <p>If the onsite habitat includes irreplaceable habitat (within the meaning of the Biodiversity Gain Requirements (Irreplaceable Habitat) Regulations 2024) there are additional requirements for the content and approval of Biodiversity Gain Plans.</p> <p>The Biodiversity Gain Plan must include, in addition to information about steps taken or to be taken to minimise any adverse effect of the development on the habitat, information on arrangements for compensation for any impact the development has on the biodiversity of the irreplaceable habitat.</p> <p>The planning authority can only approve a Biodiversity Gain Plan if satisfied that the adverse effect of the development on the biodiversity of the irreplaceable habitat is minimised and appropriate arrangements have been made for the purpose of compensating for any impact which do not include the use of biodiversity credits.</p> <p>THE EFFECT OF SECTION 73D OF THE TOWN AND COUNTRY PLANNING ACT 1990</p> <p>If planning permission is granted on an application made under section 73 of the Town and Country Planning Act 1990 (application to develop land without compliance with conditions previously attached) and a Biodiversity Gain Plan was approved in relation to the previous planning permission ("the earlier Biodiversity Gain Plan") there are circumstances when the earlier Biodiversity Gain Plan is regarded as approved for the purpose of discharging the biodiversity gain condition subject to which the section 73 planning permission is granted.</p> <p>Those circumstances are that the conditions subject to which the section 73 permission is granted:</p> <ul style="list-style-type: none"> i) do not affect the post-development value of the onsite habitat as specified in the earlier Biodiversity Gain Plan, and ii) in the case of planning permission for a development where all or any part of the onsite habitat is irreplaceable habitat the conditions do not change the effect of the development on the biodiversity of that onsite habitat (including any arrangements made to compensate for any such effect) as specified in the earlier Biodiversity Gain Plan. |
| 4. | <p>Access Construction</p> <p>The Asset Management team, West Berkshire District Council, Environment Department, Council Offices, Market Street, Newbury, RG14 5LD, or highwaysassetmanagement@westberks.gov.uk should be contacted to agree the access construction details and to grant a licence before any work is carried out within the highway. A formal application should be made, allowing at least four (4) weeks' notice, to obtain details of underground services on the applicant's behalf.</p> |
| 5. | <p>Damage to footways, cycleways and verges</p> <p>The attention of the applicant is drawn to the Berkshire Act, 1986, Part II, Clause 9, which enables the Highway Authority to recover the costs of repairing damage to the footway, cycleway or grass verge arising during building operations.</p> |
| 6. | <p>Excavation in close proximity to the highway</p> <p>In order to protect the stability of the highway it is advised that no excavation be carried out within 15 metres of a public highway without the written approval of the Highway Authority. Written approval would be obtained from the Asset Manager,</p> |

| | |
|----|---|
| | West Berkshire District Council, Environment Department, Council Offices, Market Street, Newbury, RG14 5LD or highwaysmaintenance@westberks.gov.uk |
| 7. | Official Postal Address Please complete and online street naming and numbering application form at https://www.westberks.gov.uk/snn to obtain an official postal address(s) once development has started on site. Applying for an official address promptly at the beginning of development will be beneficial for obtaining services. Street naming and numbering is a statutory function of the local authority. |
| 8. | Street Lighting The street lighting relocation will also need to be agreed with the Council's street lighting team who can be contacted at lighting@westberks.gov.uk |
| 9. | Bus Stop Removal The applicant should contact Matthew Metcalfe, Senior Transport Officer to agree the works for the removal of the bus stop and markings. Email: matthew.metcalfe@westberks.gov.uk |

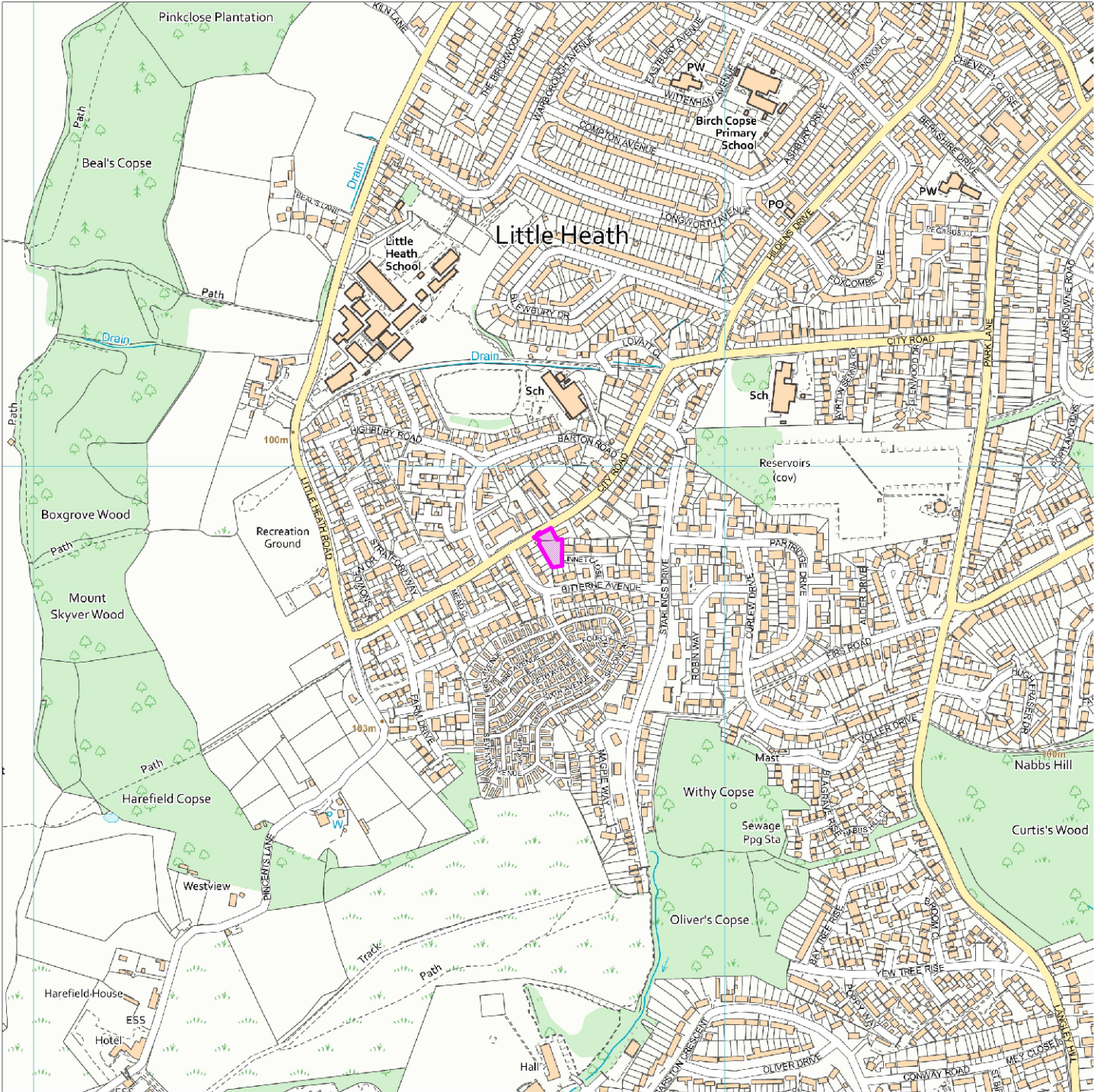

Map Centre Coordinates :

Scale : 1:8338

Reproduced from the Ordnance Survey map with the permission of the Controller of Her Majesty's Stationery Office © Crown Copyright 2003.

Unauthorised reproduction infringes Crown Copyright and may lead to prosecution or civil proceedings .

| | |
|--------------|------------------------|
| Organisation | West Berkshire Council |
| Department | |
| Comments | Not Set |
| Date | 25 September 2025 |
| SLA Number | 0100024151 |

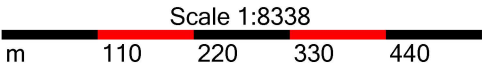

This page is intentionally left blank

Plans and drawings relevant to reports submitted to Eastern Area Planning Committee

Wednesday 8th October 2025 at 6.30pm

**At Council Chamber, Council Offices, Market Street,
Newbury, RG14 5LD**

&

And via Zoom

[to be read in conjunction with the main agenda]

Please note:

- *All drawings are copied at A4 and consequently are not scalable*
- *Most relevant plans have been included – however, in some cases, it may be necessary for the case officer to make a selection*
- *All drawings are available to view at www.westberks.gov.uk*

25/00140/FUL
Land Adjacent To Linnet Close
Linnet Close
Tilehurst
Reading



Application Site Boundary
 Ownership Site Boundary

Client Name
 Mr James Cooper

Land off City Road, Thelhurst

Block Plan

Scale
 1:500 @ A3

Drawn
 KP

Checked
 DT

Date
 04.11.24

Project
 PLO2

Version
 D

APPROVAL

75 Great South Street
 London
 E1 7AA

020 7461 2770
 020 7461 2771
 020 7461 2772
 020 7461 2773
 020 7461 2774
 020 7461 2775
 020 7461 2776
 020 7461 2777
 020 7461 2778
 020 7461 2779
 020 7461 2780
 020 7461 2781
 020 7461 2782
 020 7461 2783
 020 7461 2784
 020 7461 2785
 020 7461 2786
 020 7461 2787
 020 7461 2788
 020 7461 2789
 020 7461 2790



Boundary Treatment Key

- 1200mm High Proposed Brick wall (Back to match house)
- 1200mm High Proposed Brick Piers
- 1800mm High Proposed Timber fencing/gates
- Existing boundary fence
- New medium sized trees

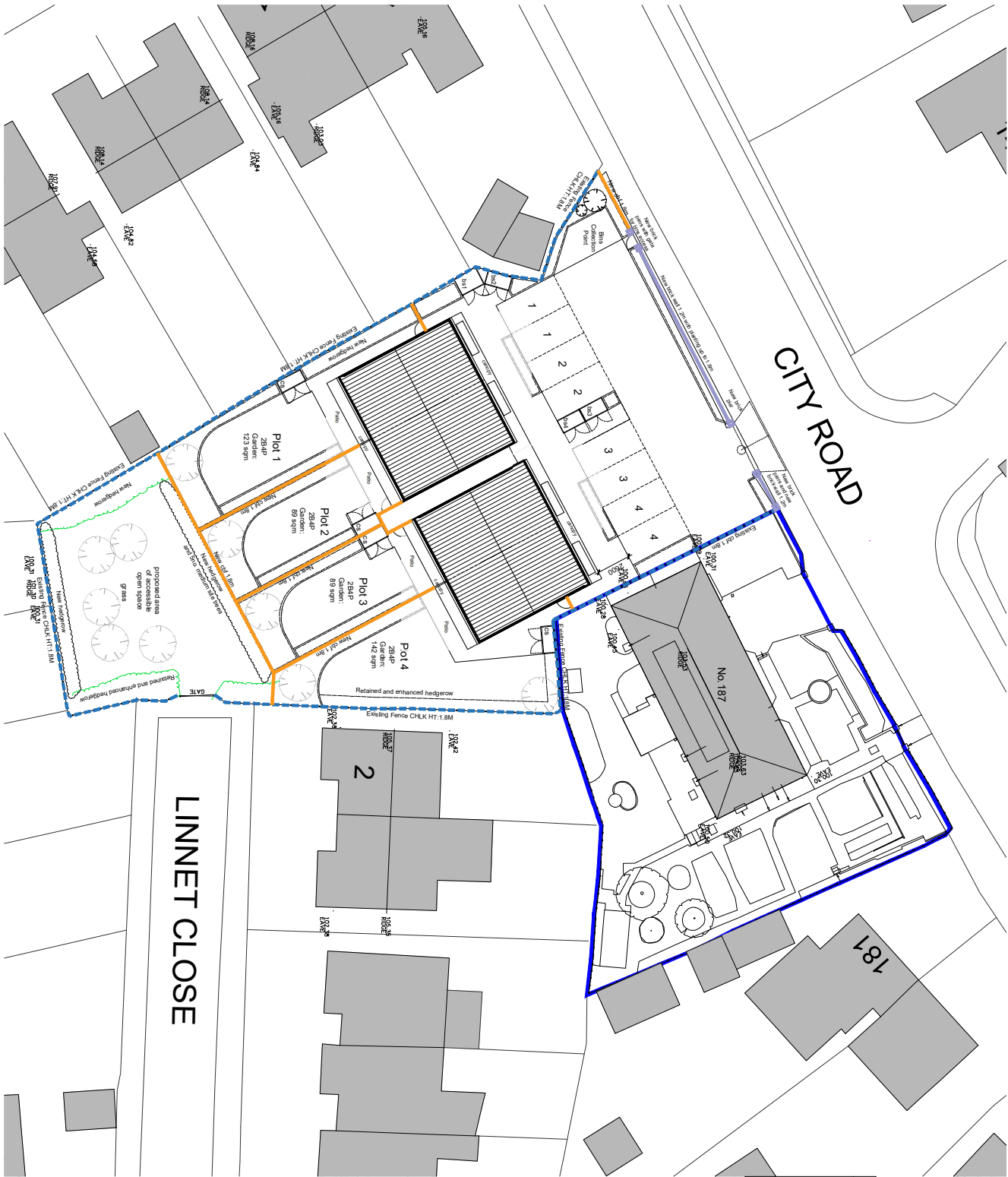

| Rev | Date | Revision Details | Dr | Ch |
|-----|----------|--|----|----|
| C | 24.03.25 | Drawing amended following Highway Comments | KP | DT |
| B | 10.01.25 | Trees updated after comments | KP | DT |
| A | 08.01.25 | Trees and hedgerow added to improve BNG | KP | DT |



ECE Architecture
76 Great St. Giles Street
London, SE1 0BL
T 0207 928 2773 E london@ecearchitecture.com
Sussex: 64 - 68 Brighton Road, Worthing
W Sussex, BN1 2BN
T 01903 248777 E sussex@ecearchitecture.com
Bristol: 10-12 24-4101 E bristol@ecearchitecture.com
Colston Street, Bristol, BS1 4XE
www.ecearchitecture.com

Client Name
Mr James Cooper

Job Title
Land off Linnet Close, Reading

Drawing Title
Boundary Plan

Scale
1:200 @ A2
0 12 18 24
metres

| | | |
|--------|------------|----------|
| Drawn | Checked | Date |
| HW | DT | 04.11.24 |
| Job No | Drawing No | Rev |
| 7321 | PL06 | C |

APPROVAL



Detail Site Layout Key

| | |
|--|-------------------------------------|
| | Site Boundary |
| | Ownership boundary |
| | Cycle store |
| | Bins store |
| | Recycling Storage |
| | Refuse Storage |
| | Food Waste Storage |
| | Refuse Collection Point |
| | Residents Driveway Distance |
| | Proposed planting and trees |
| | Existing Hedges on Site |
| | Proposed Hedges to be added on Site |
| | New medium sized trees |

| Rev | Date | Revision Details | Dr | Ch |
|-----|----------|---|----|----|
| D | 02.06.25 | Drawing amended following Highway Comments to No.187 to show amended following Highway Comments | KP | DT |
| C | 24.09.25 | Drawings amended following Highway Comments to show amended following Highway Comments | KP | DT |
| B | 10.01.25 | Trees and hedgerow added to improve BNG | KP | DT |
| A | 08.01.25 | Trees and hedgerow added to improve BNG | KP | DT |

ECE Architecture
76 Great South Street
London, SE1 0BL
T 0207 628 2773 E london@ecearchitecture.com
Sussex: 64 - 68 Brighton Road, Worthing
W Sussex, BN1 2BN
T 01903 248777 E sussex@ecearchitecture.com
Bristol: Colston Street, Bristol, BS1 4XE
T 0117 241 4101 E bristol@ecearchitecture.com
www.ecearchitecture.com

Client Name
Mr James Cooper

Job Title
Land off City Road, Tilehurst

Drawing Title
Proposed Detail and Boundary
Site Layout

Scale
1:200 @ A2
0 5 10 20
metres

Drawn
KP
Checked
DT
Date
04.11.24

Job No
7502
Drawing No
PL08
Rev
D

APPROVAL

CDM Ref No: 25062025 11454
7502 - Mr James Cooper





| Site Layout Key | |
|-------------------------------------|--------------------|
| — | Site Boundary |
| — | Ownership Boundary |

*This topographical survey was produced by WARNER SURVEYS

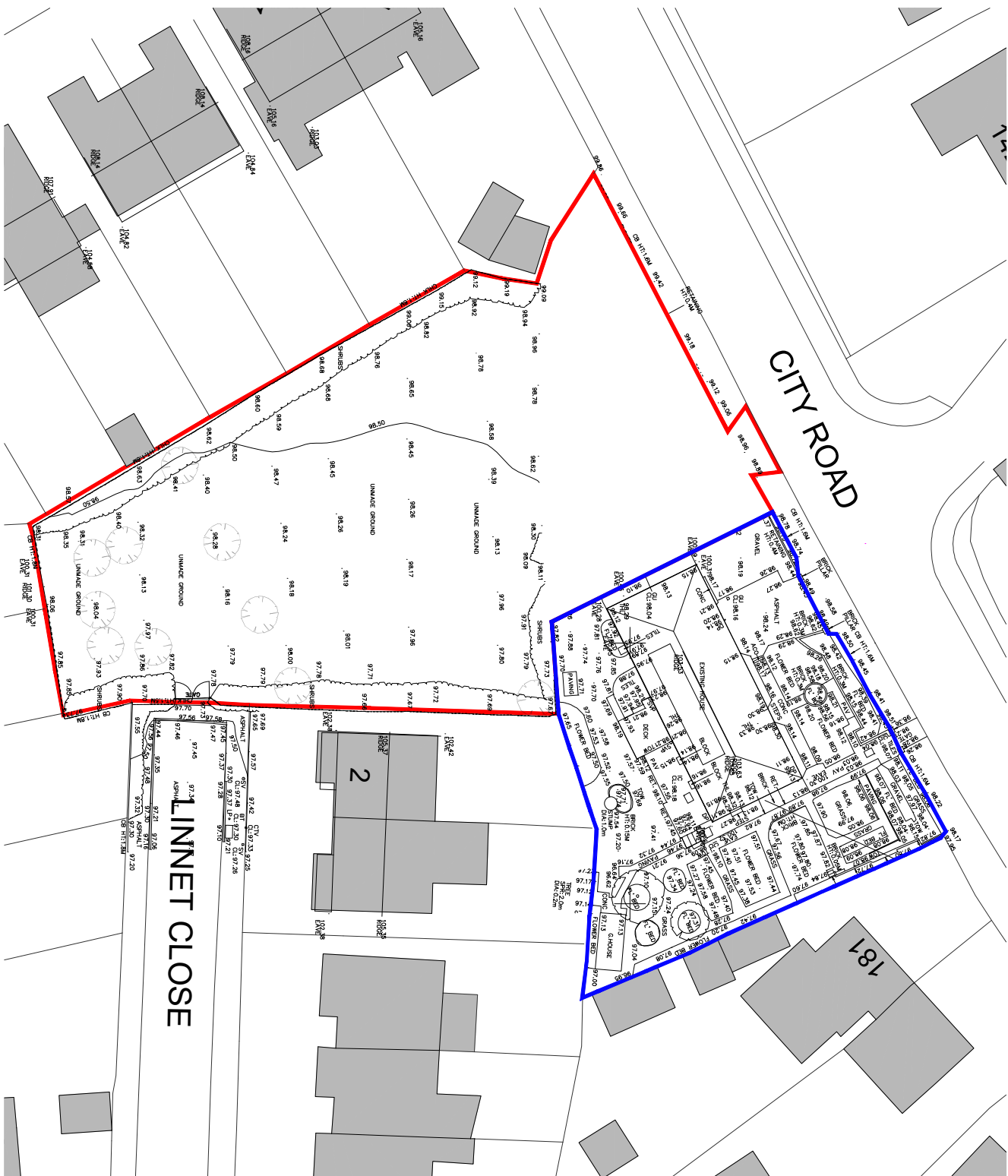

ECE Architecture
T 0207 628 2773 E London@ecearchitecture.com
S Sussex: 04 - 68 Brighton Road, Worthing
W West Sussex, BN11 2BN
T 01903 248777 E Sussex@ecearchitecture.com
B Bristol: Colston Street, Bristol, BS1 4XE
T 0117 244 4101 E Bristol@ecearchitecture.com
www.ecearchitecture.com

Client Name
Mr James Cooper

Job Title
Land off City Road, Tlehurst

Drawing Title
Topographical Survey

Scale
1:200 @ A2
metres 0 12 18 24

| Drawn | Checked | Date |
|--------|------------|----------|
| KP | DT | 10.10.24 |
| Job No | Drawing No | Rev |
| 7502 | PL07 | A |

APPROVAL

CDM/Health & Safety 24/03/25 13:37 7502 - Mr James Cooper

CDM 2015 Health & Safety Information

This information relates only to 'Significant Hazards' identified on this drawing and is to be used in conjunction with the Designer's Hazard Register.

Building Regulation M2(3) Checklist:

- Circulation areas & internal doorways to comply with Part M.
- Min. 350mm is provided to the leading edge.
- A 1200 mm min. clear space is provided in front of and to the side of the door.
- Glazing to the principal living room window sits a max. of 900 mm above floor level.
- Bedroom provide a clear access route of 750mm wide from the entrance to the bedroom.
- At least one double bedroom can provide a clear access zone a min. 750mm to both sides and the foot of the bed.
- All single and twin bedrooms can provide a clear access zone a min. 750mm to both sides and the foot of the bed.
- Dwelling has a bathroom in line with diagram 2.7 that is located on the same floor as the double bedroom.
- At least one accessible toilet is provided (to be shown 450 and 1500mm from the floor).
- Where the parking is communal at least one space should be provided for disabled access (to be shown 450 and 1500mm from the floor).

| Material Key | |
|--------------|------------------------|
| 1. | Greyhairs multi brick |
| 2. | Greyhairs brick detail |
| 3. | Timber cladding |
| 4. | Timber cladding detail |
| 5. | Timber cladding detail |
| 6. | Timber cladding detail |
| 7. | Timber cladding detail |
| 8. | Timber cladding detail |
| 9. | Timber cladding detail |
| 10. | Timber cladding detail |

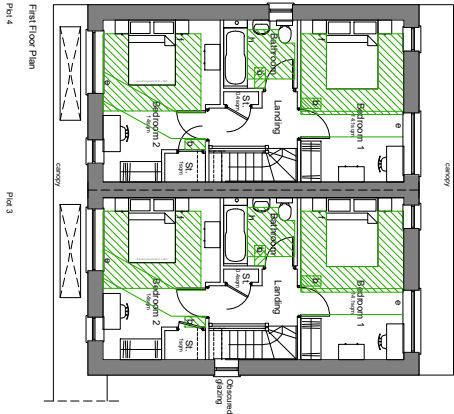

First Floor Plan
Plot 3
Plot 4

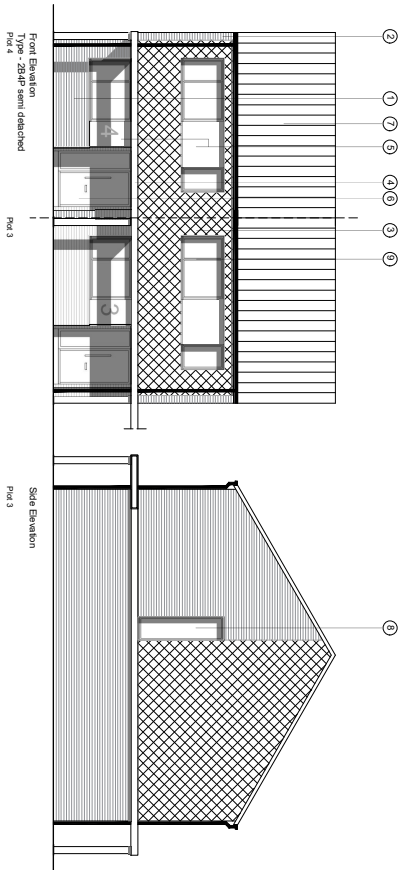

Front Elevation
Plot 3
Plot 4

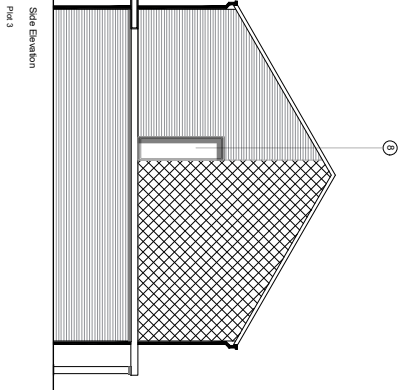

Side Elevation
Plot 3
Plot 4

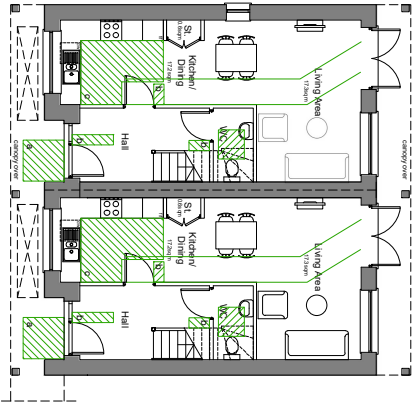

Ground Floor Plan
Plot 3
Plot 4

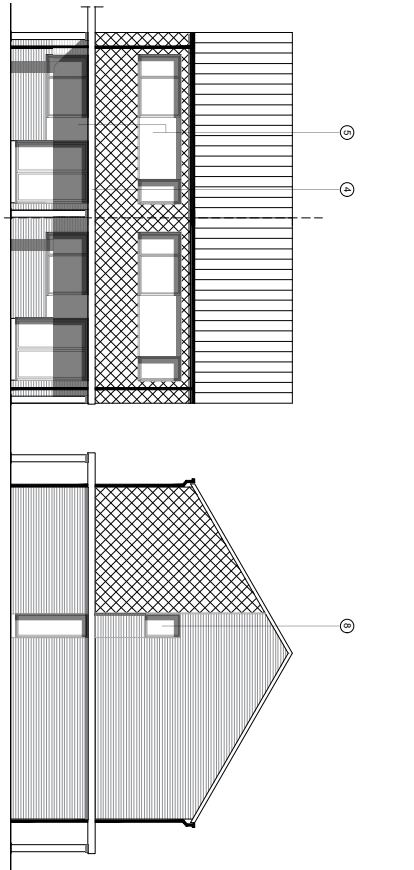

Rear Elevation
Plot 3
Plot 4

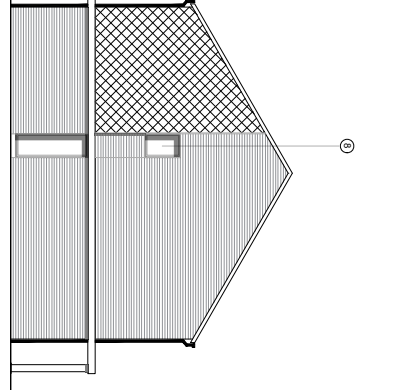

Side Elevation
Plot 3
Plot 4



ECE Architecture
T 01717 244 4101 E info@ecearchitecture.com
www.ecearchitecture.com

Mr James Cooper

Land off City Road, Tilehurst

Drawing Title
HouseType Plans and Elevations
2B4P semi detached Plots 3-4

Scale
1:200 @ A2

Drawn
KP
Checked
DT
Date
04.11.24

Job No
7502
Drawing No
PL10
Rev
A

APPROVAL

CDM/Health & Safety 24/01/2025 W34.16 7502 - 2B4P semi detached

CITY ROAD

New bridge built and 1.2m wide wall 1.2m high

Site Access

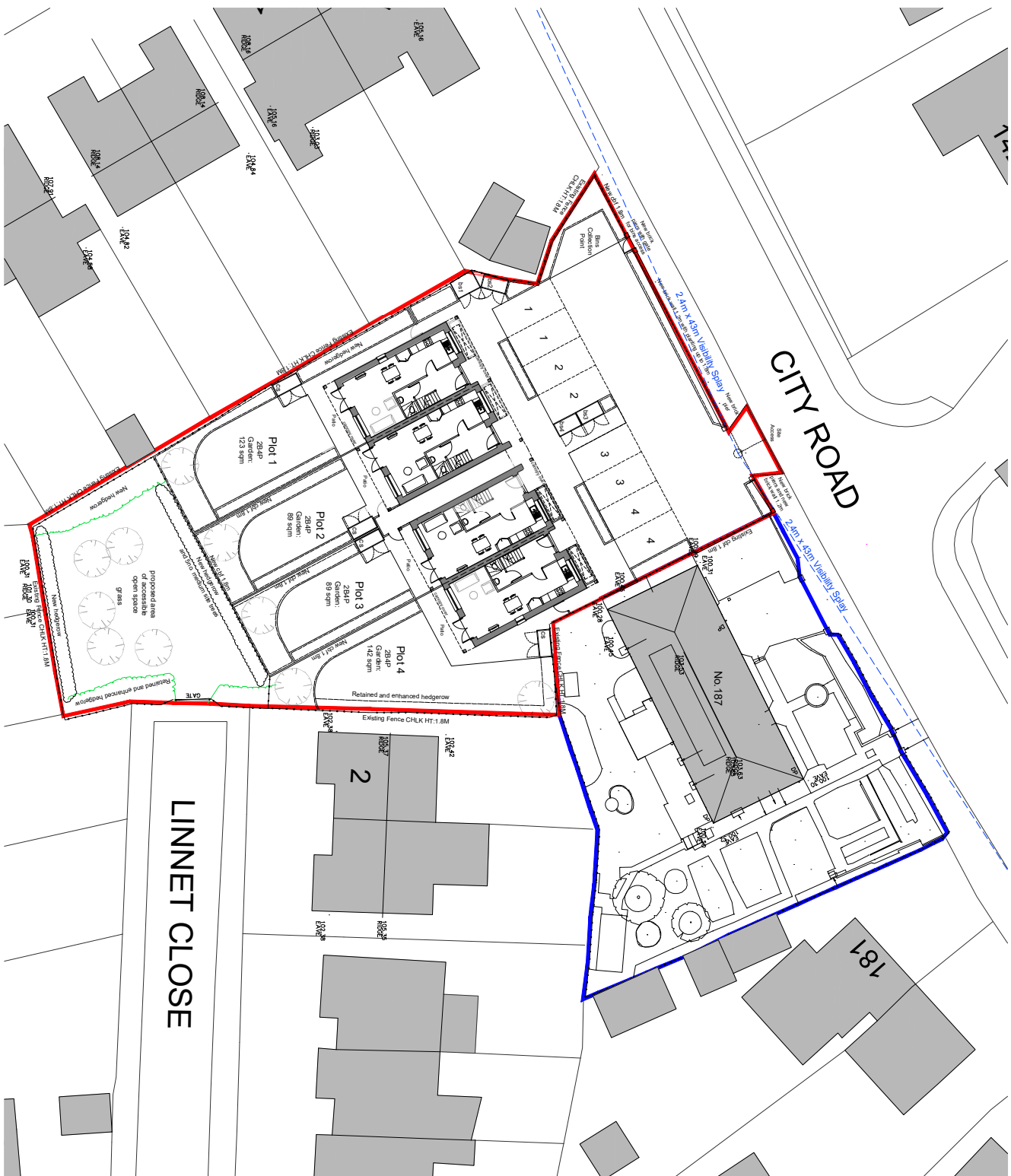

LINNET CLOSE

| Rev | Date | Revision Details | Dr | Ch |
|-----|----------|--|----|----|
| C | 24.03.25 | Drawing amended (following Highway Comments) | KP | DT |
| B | 10.01.25 | Text updated after comments | KP | DT |
| A | 08.01.25 | Trees and hedgerow added to improve BNG | KP | DT |

Drawing Title
Proposed Site Layout - Ground Floor

APPROVAL

CDM 2015 Health & Safety Information
This information relates only to significant hazards identified on this drawing and is to be used in conjunction with the Designer's Hazard Register.



Site Layout Key

- Site Boundary
- Ownership Boundary
- New medium sized trees

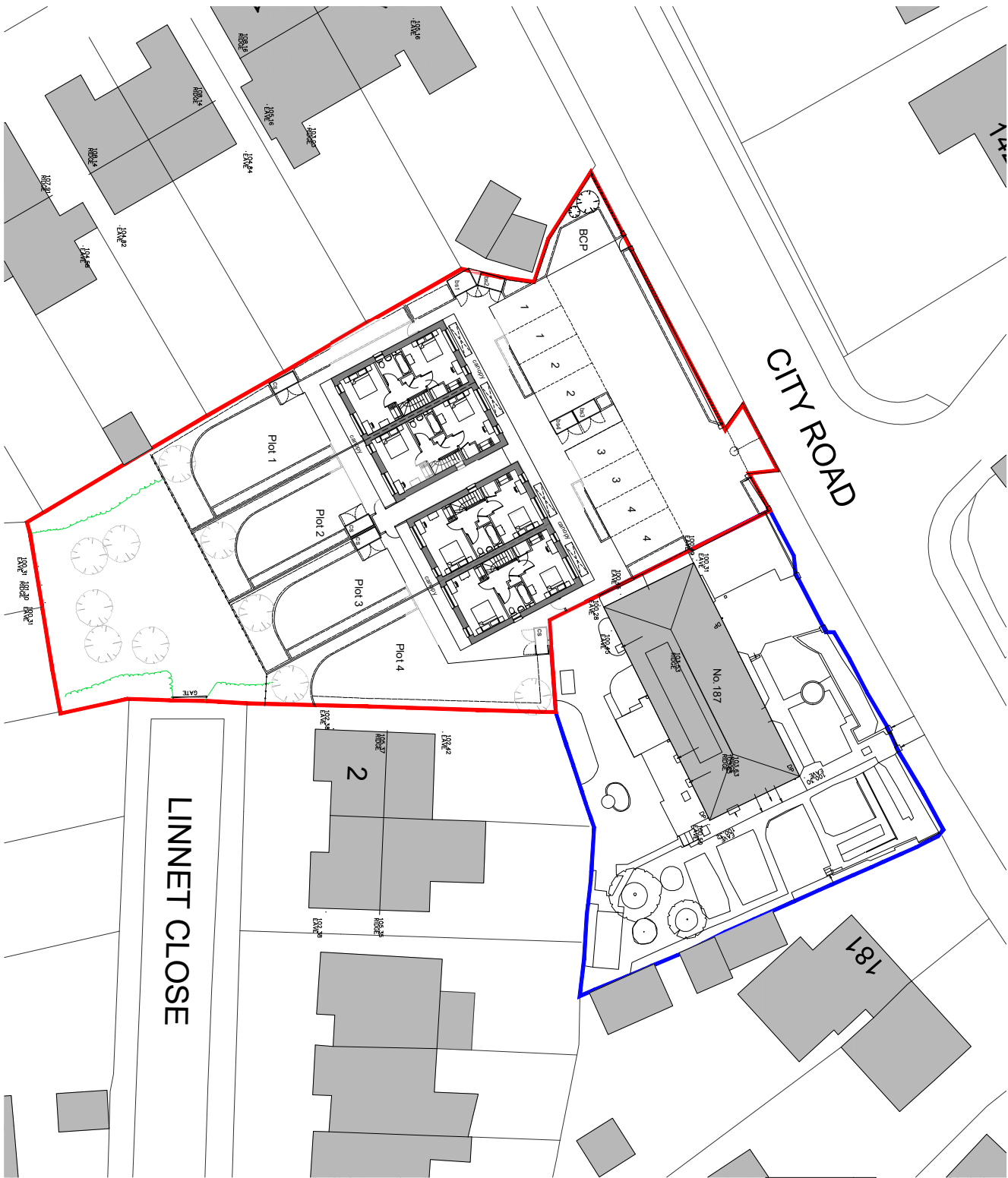

| | | | |
|----------|---|----|----|
| 24.03.25 | Drawing approved for layout, Highway Comments | KP | DT |
| 10.01.25 | Trees updated after comments | KP | DT |
| 08.01.25 | Trees and landscape added to improve BNG | KP | DT |

| Rev | Date | Revision Details | Dr | Ch |
|-----|------|------------------|----|----|
|-----|------|------------------|----|----|

ECE Architecture
76 Great South Street
London, SE1 0BL
T 0207 628 2773 E london@ecearchitecture.com
Sussex: 64 - 68 Brighton Road, Worthing
West Sussex, BN1 2BN
T 01903 248777 E sussex@ecearchitecture.com
Bristol: Colston Street, Bristol, BS1 4XE
T 0117 214 1101 E bristol@ecearchitecture.com
www.ecearchitecture.com

Client Name
Mr James Cooper

Job Title
Land off City Road, Tilehurst

Drawing Title
Proposed Site Layout - First Floor

Scale
1:200 @ A2
0 5 10 15 20
metres

| Drawn | Checked | Date |
|--------|------------|----------|
| KP | DT | 04.11.24 |
| Job No | Drawing No | Rev |
| 7502 | PL04 | C |

Status
APPROVAL

CDM 2015 Health & Safety Information
This information relates only to significant hazards identified on this drawing and is to be read in conjunction with the Designer's Hazard Register.



| Site Layout Key | |
|-------------------------------------|---|
| — | Site Boundary Gross Site Area 0.13 Hectares |
| — | Ownership Boundary |

Schedule of Accommodation

| | |
|------------------------------|--|
| Plot 1 | GIA, 81.55 sqm |
| Plot 2 | GIA, 81.55 sqm |
| Plot 3 | GIA, 81.55 sqm |
| Plot 4 | GIA, 81.55 sqm |
| Total: 4no. Dwellings | |
| Car Parking | 2 spaces per House |
| Cycle Parking | 2 spaces per House in rear garden stores |

New medium sized trees

| Rev | Date | Revision Details | Dr | Ch |
|-----|----------|--|----|----|
| D | 24.03.25 | Drawing amended following Highway Comments | KP | DT |
| C | 10.01.25 | Text updated after comments | KP | DT |
| B | 03.07.24 | Plot 1 and 2 amended to improve BNG | KP | DT |
| A | 27.11.24 | Schedule of accommodation added | KP | DT |

ECE Architecture
76 Great St. Giles Street
London, SE1 0BL
T 0207 626 2773 E london@ecearchitecture.com
Sussex: 64 - 68 Brighton Road, Worthing
W Sussex, BN11 2BN
T 01903 248777 E sussex@ecearchitecture.com
Bristol: Colston Street, Bristol, BS1 4XE
T 0117 241 4101 E bristol@ecearchitecture.com
www.ecearchitecture.com

Client Name
Mr James Cooper

Job Title
Land off City Road, Tilehurst

Drawing Title
Proposed Site Layout - Roof Plan

| Scale |
|---------------------|
| 1:200 @ A2 |
| metres 4 8 12 16 20 |

| Drawn | Checked | Date |
|--------|------------|----------|
| KP | DT | 04.11.24 |
| Job No | Drawing No | Rev |
| 7502 | PL05 | D |

APPROVAL

CDM Ref: 24032025 - 15.01.25 T262 - Not Issued



This information relates only to 'Significant Hazards' identified on this drawing and is to be read in conjunction with the Designer's Hazard Register.

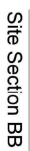
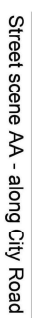

London: 76 Great Suffolk Street,
London, SE1 0BL
T 0207 928 2773 E London@eceaarchitecture.com
Sussex: 64 - 68 Brighton Road, Worthing
West Sussex, BN11 2EN
T 01903 248777 E sussex@eceaarchitecture.com
Bristol: Workshops@eceaarchitecture.com
Colston Street, Bristol, BS1 4XE
T 0117 214 1101 E bristol@eceaarchitecture.com

Job Title
Land off City Road, Tilehurst

| | |
|--------|---|
| metres | 4 |
|--------|---|

Job No _____

Status

CAD Plot date: 24/03/2025 - 14:36:15

7502 - site layout.dwg

